SPORTING CLOSING STOCKS

BOSTON EVENING AMERICAN

A HOME PAPER FOR PEOPLE WHO THINK

VOL. 25—No. 204 Published Daily by New England Newspaper Publishing Co., 5 Winthrop Square BOSTON, TUESDAY, NOVEMBER 20, 1928 Entered as second class mail matter at Boston Mass. under the Act of March 3, 1879 2 CENTS WITHIN 100 MILES OF BOSTON ELSEWHERE 3 CENTS

PRISON GUARDS FEARED OUTBREAK

Today

Gandhi's Cow
Coolidge's Speech
Pulitzer's Horse
And Mayer's Radio Tip

—By Arthur Brisbane—

Copyright, 1928, by Star Co.

BRITAIN'S 300,000,000 Hindu subjects followed their prophet Gandhi through many kinds of foolishness. They believed him when he advised hand weaving to compete with British looms, and admired him when he starved himself in a British prison.

They turn against him now, because he has caused a suffering sick cow to be killed and put out of hopeless misery.

Hindus worship the cow as a goddess. Hindu goddesses have taken the cow shape, as Jupiter took the shape of a bull.

Also the cow gives milk, like a mother.

You would not kill your sick mother, no matter how sick.

Therefore, you must not kill a sick cow.

Thousands of miserable animals die slowly, starving, in India, and no one will kill them. When the British order police to put suffering creatures out of their misery, the population longs to rebel, and would, if it had the energy.

No wonder a handful of meat eating, beer and whiskey drinking British can handle and keep down 300,000,000 Hindus.

Those Hindus that turn on Gandhi for destroying a suffering animal, will cut the throats of a thousand goats in their temple yard because the blood pleases some god.

And they hate the British for forbidding "suttee," the practice of burning young widows alive with the bodies of their old husbands.

Whoever can get excited about "the wrongs of India" gets excited easily.

Mr. James writes from Europe about America and Coolidge in a way that must be applauded by all the debt dodging nations. The New York Times that prints his writing should be paid advertising rates for "boil good," next to pure reading matter.

Mr. James says that Europe recognizes this country's right to build any kind of navy, which you'll admit is very sweet of Europe.

But he and Europe evidently think that Coolidge and the country that elected him should be ashamed of themselves.

Thank heaven for Mr. James, and the Times that prints his stuff. It will stimulate here preparation for what Europe would do if it dared.

Fortunately, just now, Europe feels toward this country as those Hindus feel toward Britain.

Or as that able citizen, the late Joseph Pulitzer, felt towards a horse that he rode along the upper Corniche road, back of Beaulieu, on the Mediterranean. The horse persisted in dancing on the edge of a precipice, to which a passing hay wagon had forced it.

"Damn you," said Pulitzer, almost blind, "I wish I dared hit you on the head."

That's just how Europe feels toward us, and especially toward Mr. Coolidge, dancing on the brink of war.

The stock market continues to bull along, while conservatism holds up a warning finger, and those that failed to "get aboard," hold up several warning fingers.

Five million shares sold yesterday. Radio Company jumped up 30 points, for the day.

When Mr. Mayer, of Metro-Goldwyn-Mayer, advised all Hollywood to buy that stock last winter, it was selling under $90. It closed yesterday at $324, up more than $200 a share. Mr. Mayer bought only a few thousand shares, because his motto is: "Don't gamble."

Sorrow of the singed bear is rooted in the fact that they never know what will happen next.

Yesterday, for instance, the Du Pont Company gave each stockholder three and a half shares for one, and an extra dividend of $3.75 a share. The stock dividend is no meaningless gesture.

It means that next year stockholders will get in dividends seventeen million dollars more than they get this year.

That sort of thing makes bears sympathize with Dante characters on whom flakes of fire fall eternally.

Mr. Hoover starts on his South American trip and the Mississippi starts on a rampage.

Several lives and several million dollars have been lost already.

"Old Man River" may shorten Mr. Hoover's journey.

It must be a pleasant combination to be a President, with power, and an engineer, knowing how.

Jack Sanborn Sent to Jail

WEATHER—Fair and colder tonight and Wednesday; northwest winds.

DRUNK CHARGE IN VESTRIS PROBE

Hub Ship Sinks; Save 6 on Ledge

'DRUNKEN MURDERERS' CHARGE RESENTED BY VESTRIS INSPECTOR

New York, Nov. 20—Capt. Edward Keane, department of commerce inspector of hulls, shouted a denial today that he had been drunk when he passed the steamer Vestris, which sank a week ago yesterday with a loss of more than 100 lives, as seaworthy.

Capt. Keane was the first witness today at the investigation of the Vestris foundering, conducted by the United States Steamboat Inspection Service at the Customs House, and told of condemning 68 rotten lifebelts on the Vestris and seeing that they were replaced with good ones.

The presiding officer read a letter dated November 14 and signed "Samuel Lawson," the letter was received by the steamboat inspection service in an envelope on the flap of which was printed "United States Lines."

The letter contained charges that the inspection of the Vestris by Capt. Keane and an inspector of boilers consisted of the inspector enjoying a hearty breakfast on board and swilling whiskey and gin, the writer says.

"The inspectors left in the afternoon," the letter read, "with a certain weakness in their legs and each with a package under his arm."

The letter concluded with the request that the writer's name be withheld.

Please Turn to Page 2, Column 4.

HER MIND GONE, NEAR DEATH

Boston Evening American Staff Photo

SNATCHED FROM PATH OF SPEEDING AUTO

Eighteen-year-old girl in the City Hospital was found wandering on Blue Hill ave., and has not been able to give her attendants any clue as to her identity. She has only said she went to a moving picture with "Ray."

TRIPLE PROBE IN STATE PRISON PLOT: OUTBREAK HAD LONG BEEN FEARED

The Inside story of the intended wholesale delivery at Charlestown Prison, in which seven "long-term" prisoners, three of them lifers, figured on a sensational break for freedom by battering and shooting down guards with hammers and revolvers, revealed today one of the most amazing and far-reaching schemes in the history of the gray-walled institution.

Some of the facts known to be in possession of the investigators as a result of the probe into the recent killing of Trustee Jay Pflueger by Charles Trippi are as follows:

1—That [illegible] dread [illegible] July of [illegible] prisoners.

2—That a dismantled [illegible] parts of a radio, a hypodermic needle and other evidences of [illegible] were found hidden in the prison.

3—That the break had been planned for months and had

4—That an American Railway Express truck was to be utilized with a [illegible] and packing cases in sealing the walls to freedom.

5—That hammers were to be secured from the shops by the [illegible] Hopp[illegible]

Please Turn to Page 2, Column 1.

SIX IN WRECK CLING TO ROCKS ALL NIGHT

Shipwrecked off Rockport by a heavy gale, six Boston members of the crew of the 38-foot fishing vessel Salvavages of Boston, clung desperately all night to jagged rocks, and were rescued by the Coast Guard today.

The boat was returning from the Isle of Shoals, Portsmouth, N. H., and carried a catch of 2500 pounds of fresh fish.

As the craft neared Rockport last night a heavy gale struck her and she sank after striking on submerged rocks.

The six men, all of the North End, jumped for their lives and swam to a ledge half a mile away.

Perched on the rocks they lighted their oilskins in an effort to attract the notice of the Coast Guard station at Rockport. But heavy waves reaching the spot put out the makeshift beacon.

The sextet clung to the high rocks for their lives as wave after wave struck them, breaking their grips time and again.

A patrolman on duty in the Coast Guard tower spied them at dawn and sounded the alarm.

Quickly a Coast Guard crew rowed to the scene and took the exhausted men off the rocks. After being given food and warm clothing they were sent to Boston.

The captain and owner of the craft was Braglo Girdana and the crew were Vincent Messina, Carlos Gianni, Italio Inagia, Guiseppi Guarino and Thomas Seci.

'JACK' SANBORN GIVEN SIX MONTHS' SENTENCE

John A. ("Jack") Sanborn, heir of a Winchester family, was sentenced today to six months in the House of Correction on a non-support charge in Malden court.

The sentence was imposed after the colorful scion of great wealth appealed a court order to pay his wife $25 a week. He also appealed his sentence and was bailed by himself with a guaranteed check for $1,000.

Today's climax in the case came after months of delay and the case, that already has had several continuances, would not have been brought up again until next May, the court was told, except that Mrs. Sanborn learned of "Jack's" coming into a sum of money.

She feared, she said, that if the case were delayed until May, all his money would be spent.

The wife who brings the non-support charge is Mrs. Eleanor G. Mure ray Hunt Sanborn, the second, whom he married first in Florida in 1925 and later, in 1927, remarried in Arlington, when it was discovered the Florida wedding was illegal in Massachusetts because occurring too soon after Jack's divorce decree.

His first wife was Eleanore Montgomery Sanborn, whom he married in 1923 and divorced in 1926.

Please Turn to Page 4, Column 3.

TWENTY LIVES LOST IN BLIZZARD AND FLOODS

Chicago, Nov. 20 (INS)—Temperatures ranging from the freezing mark downward today added to the hardships of flood and storm victims throughout the Middle West. Snow had ceased falling in Chicago, but the mercury was down to freezing.

Several middle and far-western states are covered by a heavy blanket of snow, ranging in depth from a few inches to several feet. Most of it fell yesterday and Sunday night.

Automobiles were stranded on snow-banked highways and in some cases the occupants were forced to spend the night in stalled machines. Two deaths from exposure were reported from Wyoming and another from Idaho.

Farther east, five states in the Mississippi Valley were fighting their annual flood problem. The Mississippi itself was far out of its banks and with it many of its tributaries and smaller streams in Missouri, Kansas, Oklahoma, Illinois and Kentucky.

The death toll attributed directly

Please Turn to Page 2, Column 8.

MISSING COLLEGE BOY MAY BE IN MOUNTAINS

Curtis H. Glover of Melrose Highlands, Dartmouth College sophomore, who resigned from his classes, calling college life stupid and dull, is believed by his chums to be grappling with life in the raw, a la Thoreau, in the wintry wilds of Franconia Notch, N. H.

While admitting his liking for the preachments of Henry David Thoreau, American's most famous lover of nature, the youth's parents today denied emphatically that he was leaving a back-to-nature existence, declaring he was resting and would return to school.

Roi M. C. Haywood, assistant to the president of Dartmouth, said he had resigned with all formality, indicating that modern methods of education did not suit him, and giving no hint of an intention ever to return.

His classmates point to his letter of explanation written to the college daily in which he wrote, "I have decided to give expression to my wild nature and to try whether it is possible to live humanely."

They told of his summertime hikes through the White Mountains and his constant references to Franconia which seemed to be his favorite vacation haunt.

Glover's father, George C. Glover, a Boston architect, said he expects to see his son within a few days and added that he had told college authorities "in a general way" where he son is.

Mrs. Glover said the youth had

Please Turn to Page 4, Column 2.

BROKER ELDRIDGE WILL FIGHT HIS WIFE'S SUIT

Joseph I. Eldridge, Boston investment broker, whose society wife is suing for divorce on grounds of cruel and abusive treatment and unfaithfulness, today signified his intention of contesting the suit.

An attorney, William Hiles of 42 Tremont st., Boston, formally entered an appearance for Eldridge in Middlesex Probate Court at East Cambridge.

Mrs. Helen L. Eldridge named Edna Smith, formerly of Mountfort st., Back Bay, a girl whom Eldridge declared he had never heard of before.

After his wife's suit was filed, he at first insisted on living at their home on Commonwealth ave., Newton, and also called the police to oust him, but he withdrew voluntarily after police refused to interfere. She has a $100,000 attachment on his property.

STATE TROOPERS WITH GUNS AT REVERE POLLS

Fifteen State troopers, in uniforms and with regulation "gats" hanging from their belts, stood guard at the Revere polling places today as one of the bitterest municipal campaigns in many years came to its climax in the primaries.

The troopers were sent to do duty by Capt. Charles T. Beanre, head of the uniformed force of the State police.

This action was understood to be a direct result of a request by J. Vincent Murray, one of the Republican candidates, for guards to "save the election from being stolen."

Revere is one among four cities where primaries are being held today. Fully 85 per cent of the registered vote of 12,000 was expected to be cast, and at opening time, 12 noon, there was such a crush at City Hall, one of the voting precincts for Ward 4, that Pleasant st. had to be made a one-way thoroughfare. The polls in Revere are open until 9 tonight, while in Malden, Everett

Please Turn to Page 2, Column 8.

U. S. TREASURY BALANCE

Washington, Nov. 20—Today's balance, $120,572,618. U. S. Customs receipts, $29,385,929.

TODAY'S BANK STATEMENT

Boston balance	$31,000,000
Boston clearance	99,000,000
New York balance	111,000,000
New York clearance	1,955,000,000

GIRL AMNESIA VICTIM HELD AT CITY HOSPITAL

Wandering aimlessly on Blue Hill ave., early today, an attractive 18-year-old girl, said by authorities of the City Hospital to be suffering from amnesia, was found by a police officer as she staggered off a curb ing on the verge of complete collapse.

The name of "Ray," which the police have as yet been unable to classify as a boy or girl, was repeated frequently by the pretty victim as she lay on her hospital bed.

Patrolman Thomas Patten of the Morton st. station found the girl at Blue Hill ave. near Evelyn st. She was about to step into the street in the path of a speeding automobile when the police officer grabbed her arm.

Questions asked by the officer failed to draw coherent replies from the girl and she was taken to the station. Later she was sent to the City Hospital.

When the girl was admitted, she asked that a friend named "Ray" with whom she stated she had attended a moving picture show on Blue Hill ave. last night be notified.

Please Turn to Page 4, Column 1.

Mrs. Nichols Under X-Ray; Condition Much Better

The condition of Mrs. Malcolm E. Nichols, wife of the Mayor, was reported as considerably improved today at the City Hospital.

After passing a comfortable night, Mrs. Nichols was taken to the X-ray room today where a number of plates were made.

Doctors stated that her attack of jaundice had passed, but that they were uncertain whether gall-stones are present.

At present, the physicians said, there is no operation contemplated.

CALLER SAVES LYNN WOMAN

Mrs. Leah Davis, 25, mother of one child, was found unconscious today on the kitchen floor of her Jenkes st., Lynn, apartment, with gas flowing from a small gas stove. A man who was making a business call smelled gas and forced the door. By use of a pulmotor the woman was revived.

DU PONT UP $63 A SHARE, CASE $25

Some spectacular advances were made in Wall St. today. Du Pont soared $63 a share and Case Threshing $25.50. Cliff in Boston soared 15 at 45, against at 1928 low of 12.

READ THE
Boston Evening American
Movie Directory
For Tonight's Show in
Your Neighborhood Theatre

DINNER · DANCING · CABARET
6 to 9 - $2.50 [NO COVER CHARGE]
COCOANUT GROVE
Park Square Supper Dancing 9 to 2 Dec. 10 to 1926

INQUIRY BARES AMAZING PLOT OF STATE PRISON CONVICTS

BOLD JAIL DELIVERY FOILED

Continued from First Page.

prisoners to beat the guards into submission.

6—That Hoppe was supposed to have two revolvers on his person on the scheduled day.

7—That the date and time were set as a week ago today between noon and 1 o'clock when guard duty was at a minimum.

8—That life was to have been no object in effecting escape.

As a result of these startling disclosures, a triple probe is under way, while rumblings threaten a shakeup of guards or at least the installation of more men to guard the inmates.

NEED MORE GUARDS

Charges have been made that the prison is undermanned with guards and that when there were only 450 prisoners at the institution they had more guards than at present when 59 are doing 24-hour duty over 975 prisoners.

Admissions that the seven men, whose plot was nipped in the bud by the premature attempt of Trippi to escape by smashing a turnkey to his death, are now widely separated and under careful surveillance, were made today by prison officials.

They further admitted that the scandalous actions of these men led to their confinement under greater restrictions, as the four held by guards of impending disaster came to a climax with the slaying in cold blood of their comrade.

Commissioner of Correction Sanford Bates admitted that parts of a revolver and an auto and a .32 bill were found hidden in the prison.

Deputy Warden Hogsett, in charge during the illness of Warden Headley, revealed that the men had been separated because of the disclosures of the plot.

PRISONERS TELL STORIES

But outstanding above their own admissions are the stories told to investigators by the prisoners implicated.

Their confessions were made during the interrogation of prisoners following the murder of Guard Effinger. They agreed to talk freely, but refused to reveal any information in the presence of a police stenographer.

Their story revealed the plan of seven long-timers to overpower the guards on duty on the walls in the yards on Tuesday noon of last week.

At this time the arrival of an American Express truck was expected to make the rounds of Shops 2 and 4 to collect merchandise to be delivered to the outside.

Further than that they refused to talk, but it is known that investigators here have received information as to just how it had all been planned under the guidance of Hoppe.

It had been figured out by the prisoners that the minimum guard detail would be on duty at this time. It would only be necessary to dispose of five guards and the driver of the truck.

PLANS TO ESCAPE

When this truck arrived at Shop 4 the seven prisoners, stationed at various posts were to go into action. The guard was to be struck down with a hammer obtained in one of the shops.

The man who did this job was prepared then to drive the truck to ten lowest part of the prison wall —15 feet in height. He was then to pile up a packing case on top of the truck to make the scaling of the wall easier.

Then the work of effecting the wholesale escape would have been merely a matter of hammering the guards and shooting them down by Hoppe with the gun he was supposed to have possessed.

It has been learned that in addition to the discovery of the gun and radio parts in the south wing, other evidences that the men had contact with the outside world has been found.

Officers who first learned of this last July have been constantly searching cells in the south wing and have found drugs to support their contention that a sinister scheme was underfoot.

Guards have maintained a strict watch over prisoners who made friends with Hoppe since his arrival under life sentence.

They realized that with his record of jail breaks he would undoubtedly devise means of escape from Charlestown.

It was also learned that during the investigation information was submitted to the authorities that a step-ladder had been found out of place and was to have been used in scaling the wall on another occasion.

Although no evidence of firearms was found either on Hoppe or in his cell, the two prisoners who "talked" declared that Hoppe was to have had two automatics on the day of the intended break.

They further revealed that the prisoners had no fear of the wall guards as they had been led to believe that their rifles were of an antiquated nature and that some times the guards even forgot to load them.

Commissioner Bates, in discussing the situation, has characterized the stories of a break by air of machine gun and bombs as a gross exaggeration, but admits that he became suspicious of the action of four of the men recently, and had them quartered in separate cells under closer watch.

Another angle that was picked up by investigators was the manner in which narcotics could have been brought into the prison. Questioning of several suspected receivers of the drugs is reported as having brought no results.

In a statement issued this morning, Commissioner Bates declared that at the present time the usual discipline prevails at the prison, and since the tragedy of a week ago in the slaying of the guard, there has been no disorder of any kind.

AL JOLSON "DECORATOR"

—International Newsreel Photo.

MAN'S EYE BEARS PROOF

Al Jolson and his bride, Ruby Keeler, who discovered her husband could swing a wicked fist as well as a "mammy" number when a man in Los Angeles insulted both of them. Jolson dimmed one of the man's blinkers. And the man says there is no doubt about it.

'DRUNK' CHARGE STIRS VESTRIS INSPECTOR

Continued from First Page.

mark that this was "the kind of murderers" that comprise the personnel of the steamboat inspection service.

SHOUTS DENIAL

Capt. Keane was asked how much, if any, of this letter was true.

"**The whole thing is the most outrageous lie I ever heard,**" he shouted. "**I am the fourth generation of my family which has never touched a drop of any stimulant.**"

Capt. Keane was then asked in detail about each specific charge in the letter. He said that neither he nor the other inspector had breakfast on the Vestris, that neither of them and anything or were offered anything to drink on board and that they did not carry away with them any packages.

He was then asked if he and his associate had carried packages which looked as if they might contain bottles of liquor they would not have been stopped by customs men on the pier.

"**There were customs men and prohibition men in plain clothes on the pier,**" **he said. "You don't suppose that we would take any chance of being picked up for bootleggers?**"

Capt. Keane told in detail of his inspection of the Vestris, an annual inspection completed several days before the steamer left on the ill-fated voyage in what some of the survivors have called an unseaworthy condition.

O. K.'S COAL PORTS

He said he found everything that was his responsibility to inspect in good condition and he mentioned particularly the coal ports and the half doors in the side of the ship through which the crew enters and leaves while the ship is at its pier.

Officers of the Vestris have testified at the Federal hearing conducted by United States Dist. Atty. Tuttle that water poured into the ship through both the coal ports and the half doors.

These officers, First Mate Johnson and Chief Engineer Adams, said that efforts were made to tighten these openings in the hull, but it was found impossible to stem the flow of water.

Keane testified that the 68 or 69 lifebelts found rotten were thrown out before the ship left on her last voyage.

He said all the lifeboats were tested by him and found in good condition, that there were no holes in any of them as alleged by some survivors of the disaster, and that each was provided with sufficient oil and fresh water to meet requirements under American laws.

He said he had examined side ladders, life lines, fire extinguishers and the two hand pumps, but found nothing defective.

Inspection at which Keane testified is conducted by D. N. Hoover, supervising inspector of the United States Steamship Service.

FORMERLY OTPTAIN

Witness, who is 62 years old, said he had been inspector of hulls for 17 years, had had long experience in shipping and was seven years captain of a British ship before entering the United States service. He was questioned by Chief Hoover and rose from his seat several times to show how he had gone over lifebelts and boats, looking for flaws.

Q.—Were you compelled to do the job hastily? A.—**No, I had four days. That was ample time.**

Keane said he spent the first day going over the life preservers.

Then he examined 12 lifeboats hanging from davits and two extra boats under the davits.

"**There were two pounds of bread and a quart of water in each,**" he said. "I examined the flares and found all in good condition."

He had put six persons in each of the 12 boats on the davits to test their capacity, he said, then raised and lowered them to test the mechanism. He did not, however, raise the extra boats. "They, too, were in good condition," he said.

NO HOLES IN BOATS

Q.—How about the plugs? A.—The plugs were in good condition. There were plugs in all the boats.

Chief Hoover alluded to printed reports that there had been trouble in getting the boats over ship's side.

Keane answered: "The falls—that is the ropes running through the davit pulleys—were in the best of condition.

"The bottom of the ship was in fine condition. We hammered the hull with heavy chisels but found no weak spots. The rudder pins were likewise found in good shape."

Keane said the Vestris had 7 coal ports on each side. He examined eight—four on each side—but could not get at the other six because they had coal jammed against them.

He pointed out that coal ports on American ships open from the inside while those on British ships open from the outside.

He said the gaskets on the Vestris were the "best kind," being made of lead and cotton.

Q.—What did you think of the coal ports? A.—They looked real good to me. They were not dented, had not been knocked out of shape in any way.

A peculiar mystery with a Boston twist has developed as an offshoot of the Vestris disaster and it bids fair to remain unsolved.

When the bodies of some of the victims were recovered, one remained for a day or two unidentified. Then a man appeared who said he was George Parker of the Hotel Commodore and he named the unidentified victim as Eleanor Parker of Boston, or, more specifically as said, of Cedar st., Haverhill.

This gave the authorities something of a problem for there was no Eleanor Parker listed among the Vestris' passengers or crew.

LACONIA IN AFTER STORMY VOYAGE

After the roughest passage encountered this season, the Cunard steamship Laconia, from Liverpool and Queenstown, arrived at Pier 3, East Boston, for five days the Laconia was bucking gales and heavy seas which held her back on her course and was responsible for a delay of 30 hours in reaching port.

Trying to Fix Blame For Vestris Disaster

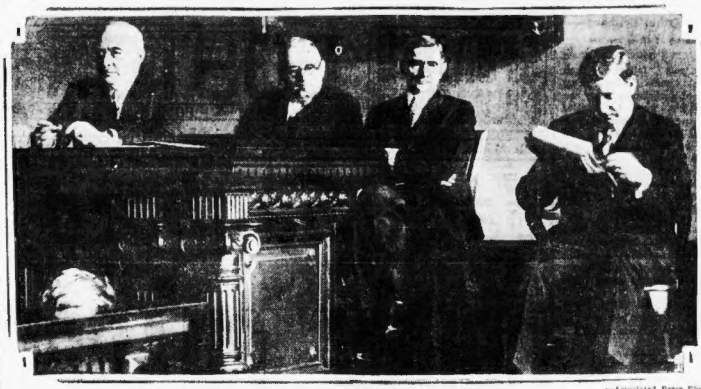

—Associated Press Photo

FEDERAL COURT INVESTIGATION IN NEW YORK

Capt. E. J. Jessup, U. S. Commissioner Francis A. O'Neill and Capt. Henry McConkey on the bench hear Arthur J. Costigan of the Radio Marine Corporation, on witness stand, read from the corporation's log entries showing that the Vestris a week ago yesterday, while in a dangerous condition, told her sister ship: "Have nothing to communicate." An hour and a half later the S O S was sent out. Capt. Jessup is the American naval representative at the hearings. Capt. McConkey represents the British government. Commissioner O'Neill presides at the investigation.

How N. Y. Work Girls Have to 'Pinch' to Exist

New York, Nov. 20 (INS)—There was material for a pathetic O. Henry story in testimony given today to the Association to Promote Proper Housing Conditions for Working Girls.

It related to the high cost of boy friends, omitted luncheons, second grade silk stockings and bleak bedroom garrets.

Jennie Marcek, a file clerk, and Phyllis Krieger, a student, told of difficulty in making both ends meet on $15 a week.

A decent room costs $8 a week, leaving only $7 for food, clothing, cosmetics and incidentals. The girls said they could not dress in such a manner as to catch the masculine eye and that there was an appalling lack of parlor space for entertaining beaux in rooming houses.

REVERE POLLS GUARDED

Continued from First Page.

and Chelsea they close an hour earlier.

The winner of the Republican nomination in Revere has always been the winner in the final election, and there are four candidates—J. Vincent Murray, chairman of the school committee; William M. Keevey, present city treasurer; former Senator Andrew A. Cassasa and Timothy Kelley, a former policeman. The lone Democrat, Michael F. Shaw, is per State representative. Is unopposed.

OTHER CONTESTS.

In addition there are contests for aldermanic positions in every ward except Ward 1. Reinhiment, and four councillors-at-large are to be nominated by the Republicans, the Democrats offering no opposition.

In Cuciso, there is no mayoralty contest, a two-year term for mayor having taken effect early in January of this year.

Light voting was reported in Everett, where Mayor James A. Roche is seeking re-election. He is opposed by eight other candidates, including two John J. Barry's, another Barry—George B.—Lester D. Chisholm, Fred M. Colby, William C. Gunderson, Ernest R. Porter and John F. Cahill.

Mayor John B. Devir of Malden is opposed by four other candidates, while in Revere, where bitter fueling has featured the campaigns, four candidates are seeking the Republican nomination for mayor, and one Democrat stands unopposed for the nomination.

WAR ON SUNDAY LAUNDRY AUTOS

Laundry truck drivers in Dorchester are going to get a Sunday night off whether they want it or not, hereafter, and those that fail to avail themselves of this holiday, will be forced to take another day off during the week to attend a court hearing in which they will be principal figures.

All this is a result of a crusade opened by Capt. John E. Driscoll, of the Morton st. station against laundry drivers whose sputtering motors on the Sabbath evening disturb the slumber of the early retirers.

So many complaints have been received lately, that Capt. Driscoll decided that a few hours more sleep is worth more than a clean collar or shirt, and with this in mind, has also decided that housewives can wait until Monday morning to have their clothes picked up.

Already five summonses have been served on drivers, charging them with performing unnecessary labor on the Lord's day.

Message to Congress

Washington, Nov. 20 (AP)—President Coolidge has started working on his annual message to Congress. He expects to complete it so that it may be distributed the newspapers one week in advance of its delivery.

BIG NEW HOTEL CLUB PLANNED

Boston is going to have a 24-story hotel with 1000 rooms. It will be a club hotel.

At least this is the plan of a syndicate which is negotiating for a site in the Back Bay. Edward J. S. Donovan of New York, formerly of Boston, said that the syndicate would build the hotel soon, whether they got the site that they are now trying to get or not.

It will be a place to be used mainly by students and young business persons, with intimate club service and hotel convenience.

TWO HURT WHEN AUTO AND MILK WAGON CRASH

A woman and a man were injured today when a coupe operated by Miss Katherine B. Benedetto of Somerville was in collision in Broadway, Chelsea, with a milk-wagon driven by Peter Klapper of Chelsea.

The woman suffered cuts and bruises and Klapper was removed to a hospital with numerous cuts and abrasions about the head and body. Klapper was thrown several feet from the wagon and scores of milk bottles were flung in all directions. Both automobile and wagon were badly damaged.

China Buys U. S. Phones

Shanghai, China, Nov. 20 (AP)—The Automatic Electric Co. of Chicago today signed a contract with the Chinese Nationalist Government for installation of an automatic telephone system in Nanking. The cost will be $1,800,000 gold.

Hoover's Election to Highest Office in Nation Feature of Last Chapter of Life Story

—International Newsreel Photo.

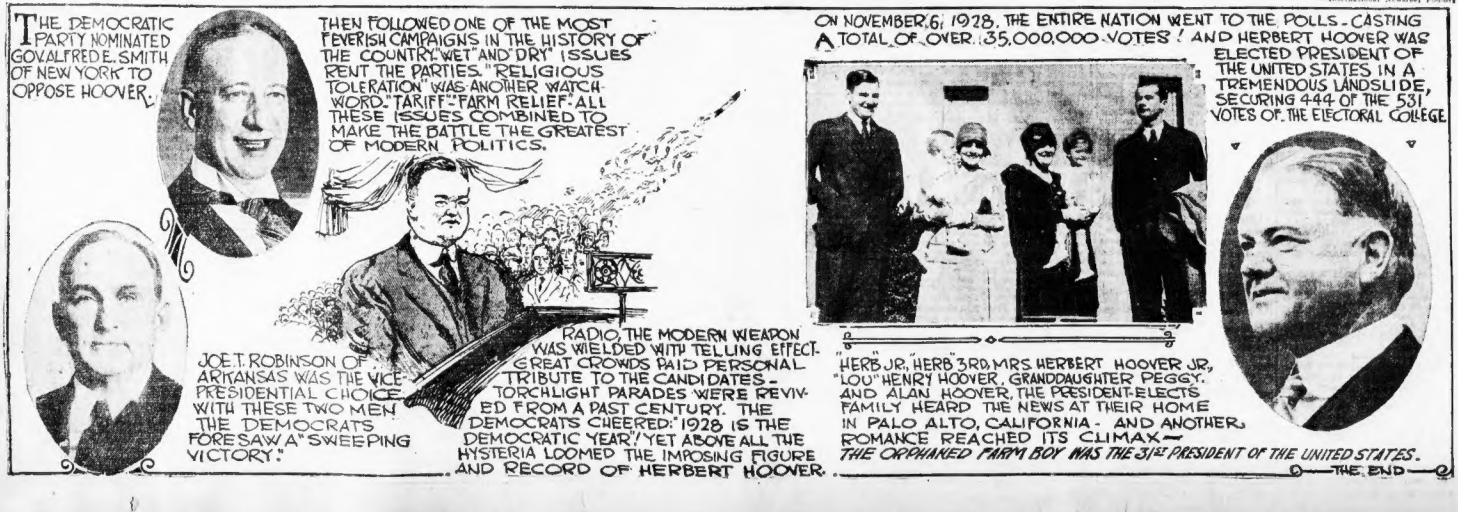
THE DEMOCRATIC PARTY NOMINATED GOV. ALFRED E. SMITH OF NEW YORK TO OPPOSE HOOVER.
THEN FOLLOWED ONE OF THE MOST FEVERISH CAMPAIGNS IN THE HISTORY OF THE COUNTRY. "WET" AND "DRY" ISSUES RENT THE PARTIES. "RELIGIOUS TOLERATION" WAS ANOTHER WATCH WORD. "TARIFF." "FARM RELIEF." ALL THESE ISSUES COMBINED TO MAKE THE BATTLE THE GREATEST OF MODERN POLITICS.
JOE T. ROBINSON OF ARKANSAS WAS THE VICE PRESIDENTIAL CHOICE WITH THESE TWO MEN THE DEMOCRATS FORESAW A "SWEEPING VICTORY."
RADIO, THE MODERN WEAPON WAS WIELDED WITH TELLING EFFECT. GREAT CROWDS PAID PERSONAL TRIBUTE TO THE CANDIDATES - TORCHLIGHT PARADES WERE REVIVED FROM A PAST CENTURY. THE DEMOCRATS CHEERED: "1928 IS THE DEMOCRATIC YEAR." YET ABOVE ALL THE HYSTERIA LOOMED THE IMPOSING FIGURE AND RECORD OF HERBERT HOOVER.
ON NOVEMBER 6, 1928, THE ENTIRE NATION WENT TO THE POLLS - CASTING A TOTAL OF OVER 35,000,000 VOTES! AND HERBERT HOOVER WAS ELECTED PRESIDENT OF THE UNITED STATES IN A TREMENDOUS LANDSLIDE, SECURING 444 OF THE 531 VOTES OF THE ELECTORAL COLLEGE
"HERB JR., HERB 3RD, MRS. HERBERT HOOVER JR., "LOU" HENRY HOOVER, GRANDDAUGHTER PEGGY. AND ALAN HOOVER, THE PRESIDENT-ELECTS FAMILY HEARD THE NEWS AT THEIR HOME IN PALO ALTO, CALIFORNIA - AND ANOTHER ROMANCE REACHED ITS CLIMAX—
THE ORPHANED FARM BOY WAS THE 31ST PRESIDENT OF THE UNITED STATES.
THE END

COUNT COMES TO GET RICH U. S. BRIDE

LAWYER QUOTES GIRL'S WILL NAMING FIELDS

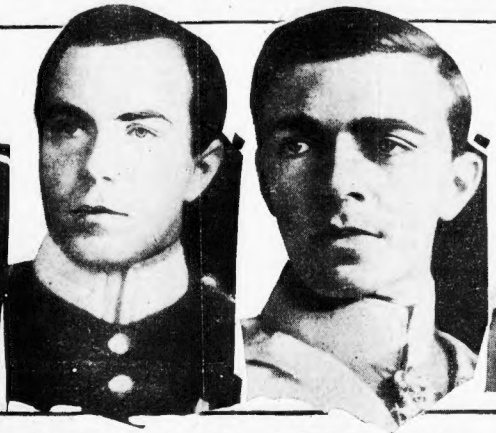

Prince Oscar Bernadotte of Sweden, brother of King Gustaf, and his wife, Countess Ebba Henrietta of Wisborg They are the parents of Count Folke Bernadotte, who on December 1 will wed Miss Estelle Manville in Pleasantville, N. Y. —Associated Press Pho

Prince Gustavus Adolphus, oldest son of the Crown Prince of Sweden, who will be best man at the wedding. He is in the royal party now en route to America.

Count Folke Bernadotte of Wisborg, nephew of the King of Sweden, who successfully laid seige to the heart of the heiress of America's "asbestos king."

Prince Sigvard of Sweden, second son of the crown prince, who is to be an usher at the wedding, for which lavish arrangements have been made.

PLAN TO WRECK CAR FOILED BY MOTORMAN

Prompt action on the part of an Eastern Massachusetts Street Railway operator prevented the attempted wrecking of his heavily loaded trolley car at Houghs Neck. It was learned today, as officials of that company sought police aid in checking the activities of a gang of hoodlums.

A large cement post, placed directly across the rails at a point that would have sent the car hurtling over a 100-foot embankment into a sand and gravel pit, was discovered by Operator John Lindholm as the car approached the obstruction.

He jammed on the brakes, and the car came to a halt a few feet away from the post. Passengers were unaware of their peril until Lindholm stopped out and removed the obstacle.

That is only one incident of a series of dangerous pranks, according to the company's letter of complaint to the police. Trolleys are being pulled off the wires, and windows are being broken, it is charged.

As a result, Quincy police will detail a squad to Hough's Neck tonight in an effort to put a halt to the activities. Meantime a search is being made for the boys who nearly wrecked the car.

BOSTON AMERICAN
AN AMERICAN NEWSPAPER FOR THE PUBLIC WHO KNOW
BOSTON, TUESDAY, NOVEMBER 20, 1928

WINS BEAUTY THIS WAY

—International Newsreel Photos

MISS IRISH-AMERICA

Miss Rita O'Gara, who won the title in a field of 22 in the finals of an elimination contest for the most beautiful girl of Irish extraction in New York City, credits an athletic life with part of the responsibility for her beauty. Skating and basketball give her clear complexion, brightness of eyes and trim figure, she says. She is a high school pupil and is shown here doing one of her athletic stunts.

PROTEST HUB RADIO CHANGE

Atty.-Gen. Joseph E. Warner will appear before the Federal Radio Commission Friday forenoon in Washington to protest against the lowering of the wavelength of WNAC and the shutting down of Station WGY after 9 o'clock at night.

The Attorney-General stated today that he had received numerous complaints on both stations. People in the western part of the state, he said, are affected by the early closing of WGY, while in Eastern Massachusetts many householders are unable to get WNAC on their sets.

"If the people of the state have rights in the air, and I believe they have, I propose to see that their interests do not go by default," said Warner.

COMPTROLLER M'INTOSH OF TREASURY RESIGNS

Washington, Nov. 20 (AP)—J. W. McIntosh, comptroller of the currency, has tendered his resignation to President Coolidge.

The resignation has not yet been accepted by the President, but it is expected he will.

JUSTICE HOLMES AT HOME WITH SLIGHT COLD

Washington, Nov. 20—Justice Oliver Wendell Holmes, in his 88th year, who seldom misses the daily sittings of the Supreme Court, was absent, and it was said at his home that he was suffering from a "slight cold," which was not expected to prove serious.

DEALERS JOIN IN GOODWIN'S RATE FIGHT

By BERT FORD

Automobile dealers, particularly those who handle used cars, today joined the ever-increasing army of protestants against the new automobile rate schedule, according to Frank A. Goodwin, former registrar of motor vehicles.

Pointing out that the proposed rates would drive from the roads many people unable to afford any but cheap, second-hand cars, Goodwin said representatives of the dealers had talked with him in connection with arranging a conference on the problem.

"Unfairness to the second-hand car owners, which do not appear on the surface ,but are major complaints, is among the many hardships which would be worked by the new compulsory insurance automobile rates," former Registrar Goodwin said.

"Representatives of dealers have already talked with me to arrange for a conference. It can be readily seen how the man who wants to buy a second-hand automobile to take his family out, can't afford to pay almost as much for compulsory insurance as he pays for the car.

"Certain families cannot afford anything better than the cheapest kind of a second-hand car and the new rates would drive them off the road. Waze earners in Metropolitan Boston are the worst sufferers.

"Aside to sales resistance, the new rates will have a tendency to impair car sales, both new and second-hand, but particularly second hand. The dealer who takes second-hand cars in trade for new cars will also feel the effects.

"The Monk schedules would have saddled $3,200,000 additional on the car owners of the State by compulsory insurance. On the compromise schedules promulgated by Acting Insurance Commissioner Linnell, the figure is reduced by $1,400,000, leaving $1,800,000 additional for the car owners of the State to pay in compulsory insurance above the figures of last year.

"The big mistake was in the attempt to split the State into zones. It was a fatal blunder on the part of former Commissioner Monk. The matter should have been appraised on a unit basis. There are only two units available—the State or the individual.

Explosion Leads to Discovery of Still In East Boston

Someone, unknown to the police, has been running a 100-gallon still in the garage in the rear of an Orleans st., East Boston, home.

Today the still exploded with a terrific blast that wrecked two windows and threatened to transplant the walls into an adjoining yard. Fire broke out. Police and firemen extinguished the blaze after it had caused $400 damage.

LEFT RING TO COMEDIAN

HER WILL AMAZES ACTOR

Bessie Chatterton Poole, former Brockton dancer who died in New York, Oct. 8, willed W. C. Fields, noted comedian, a diamond solitaire. Her death also revealed she left a 12-year-old son named after Fields. The comedian said the bequest "amazed" him. He said he scarcely knew her.

BESSIE POOLE'S GIFT SURPRISE TO FIELDS

"The statement of W. C. Fields, stage and screen comedian, that he scarcely knew Bessie Chatterton Poole, former Brockton dancer, who willed him a diamond ring, is ridiculous," said Atty. Thomas F. Reddy of State st., counsel for the parents of the dead girl, today.

The tragic death of the dancer revealed that she had an 11-year-old son named after Fields. The boy is in Belleville, N. J. His birth is believed to have been unknown to Miss Poole' parents until a short time ago.

In discussing the case, Attorney Reddy, who caused the dancer's will to be filed in New York City through his agent there, said:

"In time the whole story may be told, but as a confidential relationship of counsel and client now exists between Bessie's parents and me, I cannot divulge what I know. I know the whole story."

QUOTES HER WILL

According to Reddy, a crude will, in which Fields was bequeathed a diamond ring, was executed in New York about a year ago before Miss Poole went to a hospital to undergo an appendicitis operation.

The will follows:

"I, Bessie Poole, in my sound mind before going to the hospital for an operation, ask that my wishes written below please be carried out.

"To Mrs. M. J. Kelliher, 119 Newbury st., Brockton, Mass., please give my Flint car.

"To Mr. W. C. Fields, my ring with the diamond in the center with small stones set all around it.

"All the rest of my belongings to my mother, Mrs. Bessie Woods, who I wish would please give my father some token of mine.

(Signed) Bessie Poole."

"Witnesses—Carolyn V. Erwin, Carol B. Young."

Atty. Reddy considers the will a valid one, despite its crudeness, as it was signed by two witnesses. Both witnesses are "show" people.

PLAYED TOGETHER HERE

The former Brockton dancer's parents were divorced. Her mother remarried and is now a widow. She lives at Onset, and is said to be on the verge of a nervous breakdown because of revelations following her daughter's death.

The dancer's father, to whom she referred in the will, is Louis S. Poole of Boston.

It was reported that Miss Poole married shortly after she went to New York at the age of 16.

The comedian and Miss Poole played in Zeigfeld's Follies together and later in a vaudeville sketch at a Boston theater.

ARCHBISHOP OF ARMAGH MAY BE MADE CARDINAL

Belfast, Northern Ireland, Nov. 20 (AP)—Catholic and Protestant circles here are deeply interested in a report that a cardinalate may be conferred on Dr. Joseph MacRory, Archbishop of Armagh.

Nothing is known officially in Ireland on the matter, although such an action would be warmly welcomed, especially in Belfast, where the archbishop was for 13 years was Bishop of Down and Connor. Dr. MacRory was born 67 years ago in Tyrone, which is in the archdiocese over which he presides.

Reported Lost, Safe

New York, Nov. 20 (AP)—The New York office of the Nippon Yusen Kaisha today announced the freighter Nagasaki Maru, reported foundered off the coast of Japan November 16, was not its vessel as was erroneously stated, their vessel was safe, the company said. The ship mentioned was probably a small freighter.

Dies at Masonic Home

Indianapolis, Nov. 20 (AP)—Mrs. Nettie Ransford for 50 years an officer in the Order of Eastern Star, died today at the Indiana Masonic Home at Franklin, Ind.

Miss Manville, rich, in love, and the affianced of a real "Prince Charming" from over the seas—she is the envy of thousands of other American girls.

MUST FACE COURT AGAIN

MRS. PARIS FERGUSON

Nineteen-year-old mother pleaded not guilty to a charge of assault and battery on a policeman in the Cambridge football riot Sunday. She was given a continuance until Thursday.

GIRL AMNESIA VICTIM IN HOSPITAL

Continued from First Page.

She was unable to say where her friend lived and police were unable to draw any further information from her.

The girl wore a red hat, light gray coat, flesh colored stockings, a black dress with red ornament on left shoulder and black low shoes. She weighed 130 pounds and had marcelled brown bobbed hair.

REP. W. A. OLDFIELD DIES IN WASHINGTON

Washington, Nov. 20—Rep. William A. Oldfield of Arkansas, Democratic whip in the House, died here following an operation two days ago. The Arkansas representative, who was 54 years of age, suffered an attack of gall bladder trouble last week in his office at the House and underwent an operation Saturday. He failed to rally.

His body will be taken tomorrow evening to his home at Batesville, Ark., for the funeral. Arrangements were being completed for the usual Congressional escort.

CHARGE LYNN BOYS SET CAMP FIRE

Three Lynn boys, the oldest 17 years, were arrested by Sergt. Fee and Patrolman Keenan of the Lynn police charged with setting fire to the Lynnfield st. camp of the De Nova club, which was destroyed on Oct. 22.

The boys gave their names as Kenneth Douglas, aged 15 years, of 233 Lynnfield st.; John Mallory, 15, of 88 Range ave., and Willard Lombard, 17, of 56 Longwood rd. They were released in bonds of $1000 each, charged real estate

Can You Identify This Girl Victim of Amnesia?

Do you know who this girl is?

She is about 18 years old.
She is a Jewess.
She has bobbed, auburn hair.
She weighs 130 pounds.
She wore a red hat, light gray coat, flesh-colored hose, a black dress with a red ornament on the left shoulder, and black low shoes.

A signet ring with the initials "E. E. B." is worn on her right hand.

MISSING BOY MAY BE IN N. H.

Continued from First Page.

written her expressing himself as tired of the "general routine of matters."

"He will go back to college when he has sufficient rest," she said. "Yes, he is fond of Thoreau and John Burroughs. He loves the outdoors and has studied births and the sciences and is familiar with the White Mountains, where he has hiked extensively."

Man Is Stabbed

John Crossman, 44, of 50 Tuttle ave., Dorchester, was stabbed in the back while engaged in an argument in a tenement at 14 Clark st., North End. Crossman was able to go home after treatment. He told the police his assailant was a North End man from whom he had recently purchased real estate.

LINK JEWELERS IN 35 MILLION DIAMOND PLOT

New York, Nov. 20 (AP)—The trail of smuggled diamonds, over which it is estimated $35,000,000 in gems passes yearly, was ...pected by Federal agents today to lead to the doors of several jewelers.

Held for the Federal Grand Jury under $5000 bail is Morris Landau, a jeweler with a store in John st., who the agents contend was the destined receiver for the $50,000 worth of diamonds found in the bank of William Ballyn, the "singing steward" of the Cunard Line's Empress Berengaria.

Ballyn, said the agents, has admitted bringing into the country in the last two years about $1,000,000 in inset diamonds and they believe that part of this and other shipments of smuggled gems were disposed of to other prominent jewelers. They intimated other arrests would be made.

Ballyn also was held under $5000 for grand jury action, while Patrolman John T. McIntyre, alleged go-between, was held under $3500 bail, and Landau's 20-year-old daughter, Marion, who served as his bookkeeper, was held in $1500.

AND THE GREEN GRASS GREW ALL AROUND—NOT

Savannah, Ga., Nov. 20 (AP)—For days and days gangs of men worked on greens at the City Golf Club, plowing, planting the ground. Savannah golfers would have fine putting greens.

Two days ago things began to come up and now seven greens must be made over because golf club officials decided golfers could not putt on the crop of mustard greens and carrots.

The packages from which the seed came was labeled grass seed.

Gem Runner

—Associated Press Photo

William Ballyn, "singing steward" of the Cunard liner Berengaria, held in $35,000,000 gem smuggling plot. Police say million in gems were found in his bunk.

AUTOIST IN CRITICAL SHAPE AFTER CRASH

Brattleboro, Vt., Nov. 20—Ransom Blood, 21, of Williamsville, is in a critical condition at the Brattleboro Memorial Hospital from injuries suffered when a car driven by him skidded on the wet road, hit a telephone pole and turned over several times.

It was necessary to lift the car before Blood could be removed.

TWENTY DIE IN FLOODS AND BLIZZARD

Continued from First Page.

or indirectly to the flood stood at 17. Property loss was estimated at anywhere from $2,000,000 to $10,000,000. Thousands of acres of rich farm lands in Kansas and Missouri are under water.

The Ohio and Cumberland rivers are reported rising to dangerous stages. In Kentucky, the Cumberland is already out of its banks, having flooded Middlesboro and several smaller villages.

Railroad traffic is badly crippled. In some places completely paralyzed, throughout the affected areas.

Red Cross and relief organizations have prepared to go to work in the inundated districts. Town and municipal authorities have organized to protect refugees fleeing from their homes.

Three deaths were reported in Kentucky, for the Cumberland River was reported to have burst her banks and was roaring down to the Ohio with the greatest volume of water seen in years. Three men on a bridge were caught in the grasp of the waters and were carried away to their deaths. In Harlan 700 persons were forced to flee from their homes when the flood swept them and swept through their town, tearing down houses and barns.

Gale Unroofs Many Pennsylvania Houses

Harrisburg, Pa., Nov. 20 (AP)—A severe wind and rain storm swept through the southern counties of Southern Central Pennsylvania leaving scores of unroofed houses and barns, hundreds of fallen trees and utility poles and innumerable broken windows.

In Lock Haven trees and poles were felled, telephone lines were put out of commission, and a large tobacco barn was blown over. At Jersey shore an airplane was upset. Many persons had narrow escapes from falling trees.

Houses and garages were unroofed in Montour and Columbia counties. A garage and motor car were turned over, the car remaining inverted within the walls of the building.

'JACK' SANBORN IS SENTENCED

Continued from First Page.

gomery Sanborn, niece of W. Robert Montgomery, the New York banker.

In court today, before Judge Alfred G. Davis, Mrs. Sanborn testified she has $3000 of her own money, but requires $25 a week to live on.

She told the court Sanborn can well afford to pay, and on three occasions she saw him in night clubs.

JUDGE QUERIES HER.

Judge Davis interrupted to ask: "Well, what were you doing in the night clubs?"

"I was taken there by friends because I wanted to see if he was there and what he was doing," she replied.

A Boston bank official testified that recently there were $400,000 left in a will to be divided among eight persons. Sanborn's share, the official said, was about $50,000, and of this he has already received approximately $15,000.

From this legacy and an additional income of $1000, Sanborn has an income of $2500 outside that which he earns, the court estimated in arriving at the $25-a-week order.

HIS CHECK IS GOOD

When Sanborn had appealed first the order and then the jail sentence and had been ordered to furnish $1000 bail bonds, he wrote a check for that amount. On assurance from the bank official that there were ample funds to cover the check, Judge Davis accepted it.

Sanborn's first marriage, in 1919, ended in the honeymoon stage. He had started for Bermuda with his bride, but vanished at Worcester. Mrs. Sanborn No. 1 secured a divorce shortly after.

His present wife was Eleanor G. Murphy, daughter of Mr. and Mrs. Lloyd P. Murphy of Parallel st., Arlington.

Sanborn is now living in Winchester, while his wife resides in Malden.

BACK BAY POLICEMEN ARE AWARDED TROPHY

For excellence in appearance and their showing in military maneuvers, members of the Back Bay police division were presented with the silver cup donated by Boston Police post No. 1918, V. F. W., which was awarded Station 16 following the annual parade of the department on Columbus Day. The presentation was made at evening roll call.

In a short address, Police Commissioner Wilson congratulated the men on their excellent showing in the parade and thanked them for their loyalty and the work they were doing under their new commander. He then handed the trophy over to Capt. John M. Anderson, who, on behalf of the men thanked the commissioner and the veterans.

Lifeboat Drills on South American Liners Ordered

New York, Nov. 20 (AP)—Due to the sinking of the Vestris, the Aconcagua and Teno, passenger ships of the South American steamship lines, hereafter will hold semi-weekly lifeboat drills was announced today by Luis E. Fellu, Chilean consul-general.

Passengers on the Aconcagua, which sailed for Valparaiso and other South American ports Thursday, have already been notified of the plan.

READING IS IN SKILTON CASE AS COUNSEL

Former Attorney-General Arthur K. Reading, who faces disbarment proceedings by the Massachusetts Bar Association, appeared in Middlesex Superior Criminal Court today as counsel for Raymond M. Skilton, former Boston hockey player.

Skilton, well known to hockey fans, went on trial before Judge Charles J. Donahue and a jury on a charge of the larceny of $10,000 from the Framingham National Bank on October 4.

It was expected that District Attorney Robert T. Bushnell, who was Reading's first assistant when the latter was district attorney before being elected attorney-general, would prosecute the case, but he failed to appear.

Instead, Asst. Dist. Atty. Richard S. McCabe handled the prosecution and told the jury that Skilton, as assignee for the Federal Shoe Co., of Framingham, had obtained a loan of $10,000 by making false statements as to assets which he said were $205,000.

The first witness was Fred L. Cakes, president of the Framingham National Bank, who testified that Skilton went to him last July and asked for a loan.

The witness said he told Skilton he must have good security or good endorsement. Later, he testified, Skilton returned and presented an application for the loan with a credit statement of assets amounting to $205,000, as assignee of the shoe company.

The loan was made, the witness said, and deposited in the bank. Later it was withdrawn and no payment made.

COLLEGE ROMANCE OUT AFTER SECRET WEDDING

Providence, Nov. 20—The culmination of a college romance which has been kept a secret except to those immediately concerned, was made known today with the announcement of the marriage of Miss May Dorfman of Waterbury, Ct., to Edward Sulzberg, son of a New York judge.

According to the announcement the wedding took place October 28, with only the immediate families of the principals present.

The romance began a year ago, it was learned, when Miss Dorfman transferred to Pembroke College from a New York school. Young Sulzberg, a junior at Brown University, met her and the wedding resulted.

IRATE FATHER KILLS BOY ELOPER AFTER CEREMONY

Tuckerman, Ark., Nov. 20—Death waited Clyde McLaughlin, 22, when he called upon his father-in-law of 12 hours. McLaughlin eloped with Lucy Webb, daughter of a farmer living near here, respite the objection of the girl's parents.

Following the wedding the young couple returned to the bride's home. Before the bridegroom could leave the wheel of his automobile, his bride's father blew his head almost off with a double-barreled shotgun, at close range.

MACKEREL RECEIPTS AT GLOUCESTER SET RECORD

Gloucester, Nov. 20—The mackerel receipts of the last two days were the largest of the season, some 40 boats landing more than 200,000 pounds of large fish. The fish continue to run about 15 miles southeast of Thatchers.

Buy real estate where the values are. You will find a lot of valuable property advertised every day in the real estate columns of the Classified Ads.

Clemenceau's Sister Dead

Paris, Nov. 20 (AP)—Madam Jacquet, sister of Georges Clemenceau, France's wartime premier, died today at the age of 63.

Gen. Booth Unchanged

London, Nov. 20 (AP)—The condition of Gen. William Bramwell Booth, commander of the Salvation Army, was unchanged this morning.

Filene's Automatic Bargain BASEMENT

Hitch your financial wagon to our famous atomatic plan and watch your bank account grow—first prices must be low or we lose through automatic reductions25% after 12 selling days, 50% after 18 selling days, 75% after 24 selling days. Goods unsold after 30 selling dayviven away to charitable institutions.

ON OUR BARGAIN COUNTERS—WEDNESDAY

At two dollars

Sweater $2

BOYS' heavy wool sweaters WEDNESDAY $2

Pull-on or coat style sweaters—some with collars. Navy, brown, etc. Sizes 3 to 14 in lot. Odd lot.

WOMEN'S famous make GLOVE SILK WEDNESDAY

Bloomer $2

bloomers chemises $2 pajamas

Novelty appliqued or lace trimmed. Pastel or street shades.

Dolls' bassinettes with mattress $2 WEDNESDAY $2

Painted buff color with cretonne mattress—wheels with tires.

BOYS' 3 to 8 over-coats WEDNESDAY $2

Boy's coat $8

Heavy double breasted coats in solid colors, with warm linings. Odd lots.

LARGER size dress $2

BE HERE EARLY at 9 A. M.

women's misses' LARGER women's DRESSES JERSEY, RAYON and COTTON NOVELTIES, ETC. $2

Larger women's new fall and cotton knit dresses in three new slenderizing styles. Blacks, tans, navy or copen. Sizes 42½ to 52 in lot. Women's or misses' including wool jerseys, novelty rayon and cotton dresses—sizes 16 to 44 in lot. Odd lot — some SECONDS.

Topcoat $2

Big lot MEN'S famous make SAWYER'S FROG BRAND slickers olive shade sizes 34 to 44 Underpriced because discontinued line $2

ALSO women's leatherette fabric raincoats, $2 junior misses' rubberized fabric, etc., coats, $2 girls' leatherette fabric coats, $2 some SECONDS

MISSES' leatherette fabric sport jackets WEDNESDAY $2

Hand sprinkled new shades of slight imperfections. Blue, red, green or tan. Sizes 14 to 20 in lot.

New leather HAND BAGS WEDNESDAY $2

Surplus stocks, some SECONDS. Underarms, pouches, envelopes—some suedes, new grained leathers, etc.

Children's 1 to 5 yr. SILK dresses WEDNESDAY $2

Tailored or crepe chiffon dresses in assorted colors. Some with neat rosebuds, etc. Odd lots.

MEN'S mixture, stripe, etc. PANTS WEDNESDAY $2

Men's pants $3

Pencil stripes, mixtures, etc.—in blue, gray, light or dark colors, hard or soft finished fabrics. Sizes 29 to 40 in lot. Odd lots.

HUNDREDS OF OTHER BARGAIN LOTS NOT ADVERTISED—NO MAIL ORDERS

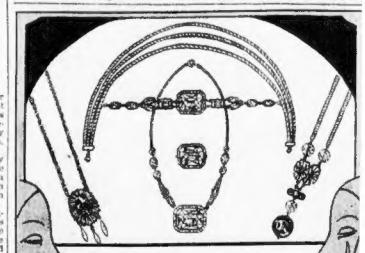

Necklaces Bracelets Brooches

of clear or opaque stones set in gold or silver plate

New designs in costume jewelry at an exceptional price

$1

Clear stones in amethyst, emerald, topaz, sapphire, ruby colors—opaque stones in carnelian, lapis, jade colors. Think how lovely for a Christmas gift a topaz or amethyst (artificial) necklace, bracelet, brooch like that sketched would be!

—20 styles in necklaces. —12 styles in bracelets and brooches. —many styles may be matched for three-piece ensembles. —many one of a kind, all metal pieces—three strand gold or silver plated necklaces without color.

WEDNESDAY opposite main elevators Phone HANcock 3800 for telephone shopping. Mail orders while quantity lasts.

STREET FLOOR

Filene's

Charge purchases in NOVEMBER payable in JANUARY

Santa Claus Broadcast Wednesday WEEI 5:45 P.M.

HOUGHTON & DUTTON CO.

—Legal Stamps Given and Redeemed

A Lucky Find! Just 150 Fur Trimmed COATS

For Women & Misses

$16.74

Not a coat in the lot worth less than $25.00 to $29.50

Smart new styles! Generously fur trimmed!

THIRD FLOOR

SEEK MILLIONS ROTHSTEIN HID IN EUROPE

New York, Nov. 20 (INS)—Arnold Rothstein, slain gambler, concealed the bulk of his hoarded fortune in a safe deposit vault in one of the largest cities in Europe, it was reported here today.

The fortune will total easily $2,000,000 over and above the enormous obligations the great gambler piled up when his plunging in a dozen ventures teeped him in debt.

Simultaneously, federal agents turned up information to indicate that Rothstein may have gained some of his millions by connection with the $5,000,000 international diamond smuggling ring just uncovered through the arrest of a steward on the liner Berengaria.

Already the federal men had held a strong suspicion that the slain gambler had "cleaned up" on the illicit importation off narcotics and that he was the "invisible emperor" of a powerful organization that for years has been flooding the western world with dope.

While the probe into Rothstein's life secrets progressed, the police made a desperate 11th-hour effort to find his slayer, for Mayor Walker's time limit for the police to make good in the case expired today.

Detectives were on their way here from Chicago with Mrs. Ruth Kervel, a beautiful blonde clothing model, who, they believed, will prove a valuable witness.

On the day Rothstein was shot she was with the men who occupied Room 349 at the Park Central Hotel, the room where the gambler was called for a "showdown" on his debts, she has admitted, police said.

If police can secure from her the secret of the identities of her companions, they believe they will have the solution to the Rothstein mystery.

N. Y. CHINESE WIFE-SLAYER LOSES APPEAL IN LONDON

London, Nov. 20 (AP)—Chung Yi-Miao, young Chinese law student from New York, today lost his battle for life, which he personally waged before the Court of Appeal. The court today dismissed his appeal from conviction and death sentence for the murder of his wife, Wai Sheung-Miao, strangled near Keswick shortly after the arrival of the couple in England on their honeymoon. They had been married in New York, where both had been students at Columbia University.

Debutante

Photo by Hartsook

TO BE BUSY GIRL

A round of gayety is in store for Miss Dorothea Ware, debutante daughter of Mrs. Charlotte Lindsay Ware of Cambridge, who will be entertained at many parties on her coming visit to Baltimore.

M'NUTT URGES A. F. OF L. TO SUPPORT DRAFT PLAN

New Orleans, La., Nov. 20 (AP)—A proposal to abolish the office of treasurer by adding the duties of that office to the secretaryship, and an address by Paul V. McNutt, national commander of the American Legion on "Labor and the Unions," claimed interest of delegates at today's meeting of the annual convention of the American Federation of Labor.

In explaining the proposed universal draft law sponsored by the Legion, Commander McNutt strongly emphasized the want of universal draft legislation as "the one hole in our scheme of national defense."

PADLOCK IS PUT ON 'SILVER SLIPPER'

New York, Nov. 20 (INS)—The door of the Silver Slipper night club, which was formerly operated by a custodian attired like a German field marshal, today wore a funereal padlock.

The Silver Slipper Club was one of eight places of night entertainment in the white light district that received a padlock sentence from Federal Judge Henry W. Goddard for Broadway's favorite crime—violating the prohibition laws.

The Silver Slipper received the most affection because of the allegation of investigators that the finale of the early morning "show" was a chorus of comely young women who danced among the tables wearing little more than a short haircut and a bree-bree necklace.

It was no wonder the place was jammed when prohibition enforcement agents raided the place, the agents themselves said.

MICHIGAN PASTOR HELD PENDING SANITY TEST

Pontiac, Mich., Nov. 20 (AP)—The Rev. Oren C. Van Loon of Berkeley, Mich., who disappeared last Wednesday night, was in jail today pending a sanity test. He reappeared Sunday at the home of his cousin in Battle Creek and was taken in custody.

Prosecutor Norman C. Orr said he was investigating stories told to him by members of the pastor's congregation concerning threats of violence by the husband of one of the women parishioners.

ECKERT RE-ELECTED GRANGE CHAIRMAN

Washington, Nov. 20 (AP)—Eugene A. Eckert of Illinois, was re-elected chairman of the executive committee of the National Grange at a brief business session today.

Harry A. Caton, of Ohio, was elected national secretary to fill the vacancy caused by the death of C. M. Freeman.

The delegates are considering Denver, Seattle and Grand Rapids for the next annual convention.

Loot Fur Store of $25,000

Toronto, Nov. 20 (AP)—Three men held up Victor Goodman and several employes shortly after he opened his Spadina ave. store today, forced them into a back office and escaped in an automobile with $25,000 worth of furs.

Gilchrist's Bargain Basement

SELF-ACTING REDUCTIONS
25% reduction after 15 selling days.
50% reduction after 30 selling days.
75% after 45 days.
Given away after 60 days.

Thousands of Dollar Savings in a Great Basement-Wide Event

Home Furnishings

Ruffled Curtains Full window length with matching tie-backs. White or ivory. 2 for $1

Round Cake Closets Two shelves with sliding door. Finished with white enamel. $1

Large Turkish Towels 24x48 inches, very absorbent, two-thread; striped borders of rose, blue or gold. 3 for $1

Scatter Rugs Imported — reversible pattern on both sides. Also rag rugs in sizes 27x54 inches. $1

Pillow Cases Torchon size, 42x36 inches. Full bleached heavy cotton. 4 for $1

Boxed Towel Sets Large towel and 2 face cloths in fancy gift box. $1

Just 200 Misses' Popular Sunburst Skirts

2 for $1

Plaids with dark backgrounds. Others at $1

Women's, Misses' Sweaters

$1

Seconds, all wool or wool and rayon, crew neck stripes and fancy weaves. Sizes 32 to 42.

4 Piece Boxed Toilet Sets

Lined gift box containing face powder, talcum, toilet water and perfume. $1

The New Colored Alarm Clocks Rose and green with inside alarm. All guaranteed good timekeeper. $1

Heavy 16-Inch Overnight Cases

$1

Cretonne lined; colors grained fabric; brass end and center locks.

Infants' and Children's Wear

In Four Big Lots

$1

Infants' Bonnets, crepe de chine, georgette and chinchilla cloth.

4 for $1

Rubber Sheets, large size, double coated.

Infants' Dresses, voile or nainsook.

Infants' Mittens, wool.

Infants' Gowns, slips or kimonas, cotton flannelette.

3 for $1

Children's Gowns, slips and bloomers, cotton flannelette.

5 for $1

Infants' Shirts or Bands.

Women's or Misses' Leatherette Raincoats

$1

Seconds. Corduroy collars, patch pockets, strap cuffs. Blue and red.

Women's Strap Pumps and Oxfords

$1

Smart strap pumps of tan leather and others. Oxfords of black or tan leathers. Many Goodyear welted.

Women's Kidskin or Felt Slippers

$1

Black or brown kidskin slippers with padded soles; Daniel Greene Comfy slippers, "Hi-Lo" style; padded soles, broken sizes.

Children's or Infants' Shoes

$1

Brown or black leather high lace boots. Composition soles. Sizes 8½ to 2. Also infants' button or lace boots; patent leather with colored leather tops.

Women's Felt and Velvet HATS

$1

All the wanted styles, brims, and close fitting models. Plenty of large sizes. Also matrons' hats.

Women's and Misses' Dresses

$1

Foulards, ginghams, and percales in variety of smart styles.

GIRLS' Rubberized Raincoats

$1

Standing collars, storm front and sleeves, pockets. Red, blue or green. Sizes 6 to 14 years.

Just 116 GIRLS' Coats

$1

Polaires, downy ribs and others. Fur collars. All fully lined. Sizes 2 to 6 years and a few to 14 years.

GIRLS' Winter Dresses

$1

Plaids, black and white checks, novelty stripes. Straightline models, belts, pipings, etc. Sizes 7 to 14.

Junior's New Sunburst Skirts

$1

Bright and colorful plaids in popular sunburst style. Sizes for the miss of 13 to 19 years.

$1 DOLLAR DAY Ready WEDNESDAY at 9

Women's Rayon Stockings

4 pairs $1

Rayon to the welt. Made with novelty contrasting colored heels.

Women's Rayon Striped VESTS

2 for $1

Medium weight cotton. Reinforced. Regular and outsize.

Women's Costume SLIPS

$1

Made of a lustrous twill-glo or rayon material in full cut models. Variety of shade.

Women's Underthings

2 for $1

Gowns, nainsook or flannelette; Slips, nainsook, etc. Extra Size Gowns or Slips.

3 for $1

Bloomers, cotton or flanelette crepe.

Remnants Wash Fabrics

Fast color prints and cotton broadcloth in striped or fancy patterns. Remnant lengths. 4 yards $1

Fancy Prints and Rayons Remnants of high grade dress fabrics. Cut and sold in remnant lengths. 3 yards $1

Women's STOCKINGS

Part wool and cotton mixed. Also black cotton with unbleached cotton feet. 5 Pairs $1

Women's Silk and Rayon Stockings Variety of new wanted colors. 6 Pairs $1

Women's Rayon Striped Bloomers

2 for $1

Medium weight cotton. Full cut and well made. To match vests above.

Women's Sport Knickers

3 for $1

Jersey ribbed cotton. Made with contrasting colored cuffs.

Women's Rubber Aprons

4 for $1

Assorted colors. Also rubberized aprons.

Bungalow Aprons 2 for $1

Gingham, new styles.

Boys' and Girls' Sport Sox

¾ length, in new colors. Also full length stockings in camel and cordovan. 6 pairs $1

Boys' Novelty Sport Sox ¾ length, in wanted sport shades. 4 pairs $1

Boys' New Furnishings

Knickers Semi-golf, part wool mixtures. Also corduroys. Sizes 8 to 17 years. $1

School Knickers Good serviceable mixtures. Sizes 8 to 16 yrs. 2 for $1

Boys' Sweaters Striped jersey knit, V-neck. Greys or buff. Sizes 20 to 34. 2 for $1

Boys' Pajamas Cotton flannelette. Some seconds. Sizes 6 to 14. 1 piece. 2 for $1

Broadcloth, etc., Blouses Plain, stripes, novelties. Collar attached styles. Sizes 8 to 15. 2 for $1

Boys' Blouses Collar attached styles. White, blue, tan or novelties, seconds. Sizes 8 to 15. 4 for $1

Juvenile Suits Lumberjacket tops, plain color pants. Sizes 3 to 8 years. 2 for $1

Novelty Suits Corduroy, also wash tops and jersey pants. Sizes 3 to 8 years. $1

Women's Union Suits

$1

Part wool and cotton. Reinforced. Tailored hand top and knee length. Regular and outsize.

Children's Sleeping Garments

2 for $1

Made with feet. Button down the back. Gray. Sizes 0 to 3 years.

Women's Rayon Bloomers

2 for $1

Seconds of a good grade rayon in the wanted pastel shades.

Children's Bloomers

Rayon striped medium weight cotton. Reinforced. 3 for $1

Children's Vests and Pants Fleece lined cotton. Sizes 2 to 12 years. 4 for $1

Men's New Furnishings

Better Grade SHIRTS Broadcloth (cotton) and madras in novelties and plain colors. Sizes 14 to 16. $1

Men's Shirts Broadcloth and percales, plain colors and stripes. Seconds 2 for $1

Leather Slippers Golden brown kidskin, padded leather soles. $1

Men's Branded Union Suits Extra quality, silver gray. $1

Men's Pajamas Cotton flannelette. Rayon frog trimmed. Blazer stripes. Sizes A, B, C, D. $1

Novelty Sox Seconds, silk and rayon mixed, fancy stripes. 6 for $1

Mercerized Sox In a variety of wanted plain colors. 6 for $1

Men's Coat SWEATERS Made with 2 pockets. Medium weight. Brown or heather. Sizes 36 to 46. $1

Women's, Misses' Coats

$6.99

Smart pin checks, plaids, tweeds, suedecloth and others in dressy or mannish styles. Dressy coats with shawl or mushroom collars and fur cuffs. Lined throughout. Blue, red or brown

Women's or Misses' Dresses

$1.95

—Charmeuse (cotton back)

—Novelties and others

Faggoting, bows, pleats, a straight line models. Many Jerseys for larger women.

Girls' Rainsets

$2.29

Coat and Hat Seconds. Heavy quality leatherette, cotton flannel lined belt and pockets. Sizes 7 to 14 years.

Girls' Coats Polaires, lined, many interlined. Fur collars. 7 to 14 years. $2.99

Misses' All Wool Sunburst Skirts

$1.99

—New plaids—smart checks—novelty weaves. Full cut with sharp pleats that will stay in.

Men's Suits, Overcoats

$8.95

Suits — Part wool mixture and navy blue unfinished. All wool overcoats in box style. Grays, browns and others.

No Mail or Telephone Orders Filled

at Gilchrist's

Fur Trimmed Coats

Styles and Furs You've Admired at Much Higher Prices!

$69.50

An Event You Cannot Afford to Miss!

Imported Broadtail Fabric

Civet Cat on Broadcloth

Pointed Manchurian on Broadcloth

Civet Cat Paquin Collars and Cuffs

Coats that will lay the foundation of a smart Thanksgiving ensemble! Furs that are in the mode and designed after the manner of imports. You will quickly find a coat for your particular type. All the new light and dark colors. All sizes.

Wood Fox With Animal Head

Black Caracul on Black

Dyed-Coney Beaver on Broadcloth

Mink-Dyed Marmot Collars and Cuffs

SECOND FLOOR

BOSTON GIRL IS LINGUIST AN D SONG STAR, SAYS BETTY ALDEN

Talented Katharine Cunningham Gray to Entertain Select Few at Mother's Home a Week From Tonight

A GIFT FOR LEARNING LANGUAGES IS SOMETHING TO BE GREATLY ENVIED. AND WHEN a budding artist possesses it and thus is enabled to warble in German, Russian, French, Italian and Spanish there's double, triple, quadruple reason for envy. Miss Katharine Cunningham Gray has this marvelous facility with foreign idioms. She also is blessed with a voice, a personality, vivid good looks and doting relatives who like nothing better than to do pleasant things for her, such as opening their drawingrooms and having a few people in to hear her sing.

TODAY WEEK MRS. FRANCIS GRAY IS OPENING HER COMMONWEALTH AVE. PLACE AND A few people will come to hear Miss Gray do a choice program of songs. Mrs. Gray did this same honor to her young kinswoman before the latter sailed away to Italy several moons ago for an intensive period of voice culture under Roman maestri, and, incidentally, to be much feted by social personages in the City of the Caesars. Now that Miss Gray is back in her home bailiwick there is a most alluring future beckoning her along the path to fame and fortune. The way looks rosy.

SYNCOPATION IN GILDED BALLROOM DAZZINGLY FLOWER-DECKED, TO A FIFTY-PIECE ORCHESTRA, is the debutante's delight. And Society's just out darlings double star the evening in memory's notebook if generous minded hosts add to the fifty another half hundred traps, brasses and wood winds to provide continuous rhythmic cadences. The William H. Browns and Mr. and Mrs. Arthur W Moors were generous hosts, lavish hosts, for Miss Adelaide Brown and her contemporaries. Not only did they provide the lovely ballroom and the two orchestras, but they also gave an enormous dinner before the dance, and so raised appreciation to the nth degree.

THE HOTEL SOMERSET'S French ballroom is so lusciously done in gilt, crystal and gold as to make added adornment unnecessary. So it was a finely discriminating touch to emphasize the rose tone already there by quantities of pompom chrysanthemums in that rich soft pinkish-rose that verges onto orchid and softens into palest pink. The shaggy pom poms, enormous clusters in baskets were held to the balconies high over the dancers' heads by wide pink streamers. They made pleasing splotches of color to contrast with cedars and trailing smilax.

THE DEBUTANTE OF THE evening carried out the orchid-rose motif. So did Mrs. Moors, and to a paler degree, so did Mrs. Brown. Miss Adelaide Brown wore something lovely in debutante frocks in soft orchid. Mrs. Moors was the matron with beautifully coiffed gray tresses wearing velvet, tulle and sequins, and Mrs. Brown was in a soft moire with interesting decorative design. The Browns, of summers, occupy a Cohasset headland estate they name "Homing Point." And, naturally, other Bostonians who spend their summers in pretty Cohasset were guests of the Browns and the Moors.

"Jack and his younger brother Gerard, had tight bronchial coughs. REM cleared them up quickly". . . . .
MRS. J. R. GOMEZ
169 Whalley Ave.
New Haven, Conn.

All cough remedies are *not* alike, even though they may *look* alike. You'll realize that when you try REM. After all, it's the *formula* that counts!

NOTHING LIKE REM
—and there's nothing in it to hurt you

REM

Mary Vance

Adelaide Brown Helen Nichols
—Boston Evening American Staff Photo

THREE BUDS OF THE SEASON
Miss Brown was the debutante for whom last evening's dinner and ball were given at Hotel Somerset; Miss Nichols' parents entertain for her Wednesday in Cambridge; Miss Mary Vance figures on late season program.

MRS. WILLIAM COX DIPPED INTO HER TROUSSEAU'S RICH supply for a smart frock of figured tulle that fluttered about its wearer's heels in points. Miss Virginia Ayres was in midnight velvet, slim and straight and, of course, uneven at the hemline. Miss Polly Beale wore an interesting frock of black velvet falling in elongated petal points that started down to touch her cerise velvet slippers but stopped half way there. Miss Mary Vance was in a pompadour gown. Miss Sally Sprague wore yellow. Miss Carolyn Read was in gray crepe, to which a black velvet bow did a coquettish trick.

THIS EVENING THERE MAY BE SEEN AGAIN THE FLUTTER of debutante wings against the social spotlight. The dining and the dancing is in honor of Miss Clarissa Mayo. Her uncle, William H. Mayo, sees to the prandial preliminary, at the Algonquin Club, and her mother, Mrs. George Mayo, is dance hostess at the Hotel Somerset. Which is all in proper procedure for the social entry, the formal bow having been made at a recent tea and the dance coming as a bit of extra frill and thrill for an attractive bud.

DROP INTO 214 NEWBURY ST. NEXT TUESDAY AND VIEW THE array of Thanksgiving dainties the Public Interests League puts on sale. They are the sort to flatten the purse and make the consumer wax plump, but not to be disregarded for all that. There will be some of the frills the discriminating dinner hostess loves to trim a proper meal with—canned fruits, honey, jellies, candies, candied grapefruit, peel and other succulent enticements.

MATRONS ASSISTING AT THE SALE ARE MESDAMES JOHN BALCH, Thomas W. Proctor, Harry Hill Thorndike, Charles Willis, Arthur Williams, Herman Vickery, James J. Lee, Paul Killiam, James C. Gray, Frederic Cunningham, Frederic Cotton, Francis S. Cobb, Joseph S. Bryant, Charles R. C. Borden, Geoffrey G. Whitney, Charles P. Strong, Charles Gulick, Benjamin Richardson, Samuel Mixter, F. B. Sanborn and B. L. Robinson. Each one will not only be a saleslady but an extensive patron as well.

Betty Alden

Cuban Women May Win Vote

Havana, Nov. 20 (AP)—Suffrage for women in Cuba today received the support of President Gerardo Machado Y Morales, who, in a conference with leaders of the feminist movement told them it was his intention to forward their demands.

Seek Boy Gone 2 Weeks

The police of Arlington, Boston and Hyannis have been asked by Mr. and Mrs. Richard B. Stewart of 28 Freeman st., Arlington, to help them in locating their 16-year-old son, Kendall R. Stewart, who has been missing from home for two weeks.

Snaps Out of Cold In Record Time!

Did you ever hear of a five-hour remedy for colds? There is one, and it really does bring you out of it completely. Even if it's grippe, this method works, only takes longer. It's a simple compound the druggist has in tablets. Pleasant-tasting, but it surely has the "authority!"

Plenty of people with a bad cold in the morning have been rid of it by night; and the secret is Pape's Cold Compound. You'll think it just luck the first time, but it always goes to the spot. Druggists have it for 35c.

Pape's COLD COMPOUND to STOP a Cold

PARIS

PARIS, of the wide, white, open spaces, with her suave, smartly-cut sky-line domed with blue . . . Paris, where the light seems always brighter, the taxis thrillier, life gayer, sweeter, set to dance music. . . Paris of the shops, the races, the restaurants, Montmartre!

"If they'd only swing Brooklyn Bridge, outacross the Atlantic, we'd all be Parisians every week-end."

Six enchanting days crossing the Atlantic . . . all the way, sparkling, joyous Parisian atmosphere . . that perfect French cuisine and service . . . on the de luxe French Liners, "*Ile de France*", "*Paris*" or "*France*". ↔ Fastest service to Plymouth, England . . then Le Havre de Paris . . . no troublesome transferring to tenders, a gangplank to a waiting boat-train . . three hours, Paris, and all that lies at the other end of "the longest gangplank in the world".

S. S. Paris, Dec. 1st and 17th

• French Line •

Information from any authorized French Line Agent or write direct to 21 Devonshire St., Boston.

Advertise All Your Wants in the Evening American

Buy a hat or a pair of shoes with the money you save on one of these overcoats!

Men's blue or gray

overcoats

$39.50

A special group just in— any one of which ordinarily would cost you dollars more

TUBE COATS

Very broad-shouldered in effect with the tapering lines to the waist, narrow-hipped and straight-hanging . . . very youthful, very smart coats . . . *(sketched)*

BOX COATS

Mostly double-breasted—square-shouldered, with straight hanging backs . . . popular with young men and older men who like a simple, comfortable overcoat . . .

Some with velvet collars

Other Overcoats $35 to $125

Filene's

MEN'S STORE

STEIN-BLOCH CLOTHES :: DOBBS HATS :: SPALDING EQUIPMENT

CHOICE MEATS FISH

A&P ESTABLISHED 1859 WHERE ECONOMY RULES

QUALITY AND SERVICE! SATISFACTION GUARANTEED!

EXTRA SPECIAL CHOP SALE!

PORK CHOPS	Best Center Cuts	lb	33c
LAMB CHOPS	Best Rib	lb	39c
SOFT MATED KIDNEYS		lb	49c
BEEF LIVER	SLICED	lb	23c
PLUMP FOWL	FULL MEATED 3-lb. avg.	lb	33c
PORK LOINS	ROASTING Rib or Chine	lb	27c
SPARE RIBS	FRESH or CORNED	lb	17c
SAUSAGE MEAT	Fresh Made Country Style	lb	25c
SMOKED HAMS	Small Sugar Cured Whole or Half	lb	29c
LEAN BEEF	STEWING No Waste	lb	27c
POT ROAST	BEEF Boneless	lb	29c
HALIBUT STEAK	SLICED	lb	29c
SALMON STEAK	SLICED	lb	29c

Prices Boston and Vicinity

THE GREAT ATLANTIC & PACIFIC TEA CO.

STEWART CASE MAY REACH JURY TODAY

Washington, Nov. 20 (AP)—The perjury trial of Robert W. Stewart, chairman of the board of the Standard Oil of Indiana, moved into its final phases today with counsel for the Government and the defense summing up their cases before the jury in District of Columbia Supreme Court.

Under the arrangement fixed by Justice Jennings Bailey giving two hours to each side, it was problematical at the outset whether the case would get to the jury today.

Stewart is charged in three counts with giving false information to the committee which was seeking to determine the disposition of the Continental bonds, a portion of which had been traced from Harry F. Sinclair, oil magnate, to Albert B. Fall, former Secretary of the Interior.

Frank J. Hogan attacked the Government's contention that a quorum was present when Stewart appeared before the committee. He asserted that the Government's claim had not been established by testimony and had, in fact, been disproved.

THREE SLAIN BY 'HATCHET MAN'

Omaha, Neb., Nov. 20 (AP)—A "hatchet man," blamed for three particularly brutal slayings within a 24-hour period had started police today on one of the most intensive killer hunts in years.

Two women and an aged man were the victims, all bearing the marks of the hatchet. Similarity of the crimes, the unifor m brutality manifest, convinced officers that the man they sought was mad. "a fiend, a crazy man," was the way Police Inspector Danbaum classified him.

The victims were Mrs. Walter Resso, a 21-year old mother of three children, her sister, Greta Brown, 18, and J. W. Blackman, 75-year-old expressman.

Blackman was slain as he slept. His son, Cecil, found the body, hammered and chopped about the head, covered with a comforter. A hatchet, stained with blood, and a shoe were found in a woodpile behind the Blackman home.

AFGHAN KING'S REFORMS MAKE TROUBLE FOR HIM

London, Nov. 20 (AP)—Official reports received at the India office today said tribal uneasiness near the northwest frontier had been accentuated recently owing to increased disturbances on the Afghan side of the boundary. These disturbances are reported to be due to reforms introduced by King Amanullah of Afghanistan after his return from Europe.

The reports did not substantiate rumors of a serious upheaval among the wild tribes of the Indian northwest.

Advertisement

Are You "Hitting On All Six?"

Liver—Stomach—Bowels—Nerves—Brain—Heart—Are They All 100%?

Folks, the human body is just like a good car, everything must be in good working order if you expect to get the best performance out of either.

You can't expect to feel 100% if your liver is out of order, your stomach upset, nerves jumpy or bowels tied up. You must build up your vital forces and you weak, weary despondent men and women who have been cheated for ages trying to get back the vim and endurance of earlier years will be astonished, delighted and amazed to see how quickly strength, energy and vitality come back thru the use of Tanlac.

Go to your druggist now and get a bottle of Tanlac. Millions of folks have started back on the road to youth, health and happiness with this world-famous tonic and there is no reason why you, too, can't begin today to rebuild your worn-out tissues and revitalize your entire system.

Your money back if you are not speedily helped by a fair trial of this world-famous medicine.

Tanlac

52 MILLION BOTTLES USED

Advertisement

CORNS REMOVED FOR 10 CENTS

Corn, Callous, Roots and All Come Out—Pain Gone Instantly

SHOES DON'T HURT RESULTS GUARANTEED

Many a man and woman has exclaimed O-Joy when they found their corns and callouses gone—pain gone—and shoes hurting no more. Pay a dime for an envelope of six O-Joy Corn Wafers. Press a wafer, thin as paper, on the corn, slip on shoes, pain is gone. Later peel off wafer and out comes corn, callous, roots and all. Absolutely guaranteed. No bulky doughnut pads or burning acids. Just a wafer, thin as paper. Avoid higher priced substitutes. O-Joys are newest, best remedy yet. Six for dime at druggists.

THREE HELD AS SAFE ROBBERS IN 3 STATES

Charges were formally placed today against three men whom the police arrested in a drive to break up a big gang of safe-crackers who are believed to have taken $1,000,000 in a long series of robberies in Maine, Rhode Island and Massachusetts.

The names of these three were disclosed for the first time when charges of breaking and entering in the night time and larceny were placed against them.

They are Edward A. Cosacio and Joseph Scopa of Everett and Anthony Champa of Endicott st., Boston.

The only break with which they are charged is that which occurred in the H. P. Hood & Sons creamery in Salem st., North End, several weeks ago, when a safe containing $584 was stolen, blown open at some distant point, the contents taken and the safe cast away.

Although the authorities believe a big gang has been disorganized and broken up by the arrest of these men, which came about through clever police work by Thomas A. Keating of Capt. William W. Liv ingstone's "flying squadron," they fear the real ringleaders have escaped.

Information gleaned by Keating, chiefly from a sweetheart of one of the younger members of the supposed gang, and partly from this youth himself, took police to a restaurant near Scollay sq., which is said to be a hangout for yeggs, and from there to the homes of various suspects.

The arrests of Casaccio, Scopa and Champa quickly followed, but one man who was wanted very much and who had an automobile parked in front of his house, made his escape. He went in such a hurry, however, that he did not take his car, fleeing by the back way. His car is still parked where it was and police are watching.

For 24 hours those arrested were held as suspicious persons and their names, therefore, could not be disclosed. Following the placing of the charges against them today they were taken to municipal court for arraignment.

ONTARIO WARNS PAPER PLANTS

Toronto, Ont., Nov. 20 (AP)—Premier G. Howard Ferguson of Ontario has warned officials of pulp and paper companies operating in the province that unless reforms in management are made, the government "will be compelled to give serious and immediate consideration to what action it should take."

Much American capital is invested in the companies.

The companies have been engaging in ruinous competition the premier charges in a letter calling attention to the fact that the companies all hold contracts with the province.

Explaining the financing of the companies, the premier said that between $250,000,000 and $300,000,000 had been invested, the securities being held throughout the United States, Canada and Great Britain. He described the industry as the second largest in Canada.

8 RAIL VICTIMS IN HOSPITALS

Lowell, Nov. 20 (AP)—Eight persons remained in hospitals today with injuries they received in a collision of two Boston & Maine passenger trains in which 22 were hurt and one fatally injured.

The names of two railroad employes, Henry Strawbridge of Manchester, N. H., and Samuel Lucas of Lowell, were on the danger list. The others less seriously injured were Ralph Fletcher, Somerville; William Handley, Charles Goodfield, Lowell; Charles Welch, Manchester; Freeman Phillips, Lynn; William Daley, Arlington.

Investigation into the wreck was conducted by the Boston & Maine, the Department of Public Utilities and the Interstate Commerce Commission. The results of their investigations will be made known at a hearing tomorrow in Boston, at which the responsibility for the wreck is expected to be determined.

15 OF CREW KILLED BY CHINESE PIRATES

Shanghai, China, Nov. 20 (AP)—The Chinese junk Chin Chang Tai reported today she had been attacked by pirates in the estuary of the Yangste river and 15 members of her crew murdered.

The vessel, bound for Shanghai from Darien, sald 40 pirates overpowered the crew, after they had put up desperate resistance. The bodies of the 15 murdered were thrown overboard. The vessel was released after payment of a ransom of $1600 Mexican.

FLIER FORCED DOWN IN FOG AT MANSFIELD

In an effort to return to Boston from Curtiss Field, New York, August U. Pabst, operations manager of the Boston Airport Corporation, was forced down at Blotz Airport, Mansfield, after having been lost in the fog for an hour and a half. Pabst was flying a Whirlwind-motored Travel Air and had two passengers. The ship was not damaged.

Big Iceberg Reported

An iceberg, described as 1000 feet long and 70 feet high, was sighted November 12 off Cape Race, N. F., by the Danish freighter Maine, now discharging cargo from South Shields.

Choice Foods

to help you have a joyous

Thanksgiving

the A & P offers you the finest of imported and domestic foods at low prices

A&P ESTABLISHED 1859 WHERE ECONOMY RULES

Ginger Ales *Three of the finest ginger ales at specially low Thanksgiving prices*
C & C Imperial Dry DOZ $1.49
Clicquot Club GOLDEN or PALE DOZ $1.59
O'Keefe's PALE DRY DOZ $1.19

ORDER YOUR TURKEY AT AN A & P MARKET
The A & P will have fine quality turkeys—at low prices, of course

Coffees *An A & P coffee is the filling end of a successful Thanksgiving dinner*
Bokar COFFEE SUPREME
Red Circle FAMILY BLEND LB TIN 43c
Eight O'Clock PURE SANTOS LB 39c LB 35c

Thanksgiving Suggestions

PLANET MINTS	lb	19c
PRIMROSE CANDIES	lb	19c
KRISPY KUTS	lb	25c
CHERRY BLOSSOMS	lb	23c
SALTED PEANUTS	lb	39c
ASS'T CHOCOLATES Dolly Grey	lb	39c
NUGAT BARS	lb	29c
FRUIT CAKE Berwick	lb	29c
MINCE MEAT Friend's	lge can	25c
COMMON CRACKERS N.B.C.	lb	17c
DE LUXE ASSORTMENT N.B.C. pkg		29c
EXTRACTS BAKER'S Lemon or Vanilla	bot	29c
BAKING POWDER Royal	12 oz tin	47c
BAKING POWDER Rumford	16 oz tin	32c
BAKER'S CHOCOLATE	½ lb	22c
BAKER'S COCOA	¼ lb	19c
SPICES	tin	9c
POP CORN Little Buster	2 cans	25c
MAYONNAISE Encore	8½ oz jar	21c
RELIABLE FLOUR	3-lb pkg	41c
SWANSDOWN FLOUR	pkg	35c
FOSS' EXTRACT Vanilla	bot	31c

Refined lard—the best shortening!
Pure Lard LB. 14c

A selected flour for your Thanksgiving party!
Pastry Flour, 24½ LB BAG 85c 5 LB BAG 23c

NONE SUCH. For pies like Grandma's!
Mince Meat 2 PKGS 25

OCEAN SPRAY. Prepared on Cape Cod!
Cranberry Sauce 2 NO. 1 CANS 35

Choice golden Halloui dates!
Dromedary Dates PKG 19c

DEL MONTE. Seeded or seedless!
Raisins 2 PKGS 15c

Use this choice juice as a base for punch!
Grape Juice QUART 45c PINT 25c

A very low price for the Thanksgiving drink!
Sweet Cider GAL JUG 39c

Walnuts, Almonds, Filberts and Brazil nuts!
Mixed Nuts LB 25c

No. 1 grade California soft-shelled nuts!
Walnuts LB 35c

Chock-full of choice fruits—the old-fashioned kind!
Fruit Cake N.B.C. 2 LB DECORATED TIN $1.69

BELL'S. A Thanksgiving essential in every home!
Poultry Seasoning PKG 9c

Selected currants of fine flavor!
Currants A&P PKG 14c

White or colored—fully cured and aged!
Cheese LB. 29c

Glace peel — at a low price!
Citron Peel LB 39c

Lucky Strike, Old Gold, Chesterfield, or Camel!
Cigarettes 2 PKGS 25c CARTON of 10 pkgs $1.19

Thanksgiving Suggestions

GRAPES Malaga	lb	10c
CELERY	bunch	19c
ORANGES 216's	doz	31c
APPLES	4 lbs	25c
SQUASH	lge can	16c
PUMPKIN	lge can	12c
CHERRIES Maraschino	3 oz jar	9c
FIGS	lb	19c
STUFFED DATES	lb	29c
CRANBERRIES	lb	20c
CITRON PEEL	4 oz jar	19c
ORANGE PEEL	4 oz jar	15c
LEMON PEEL	4 oz jar	15c
ONIONS	4 lbs	25c
MAINE POTATOES	15 lbs	21c
SWEET POTATOES	4 lbs	10c
FRUIT for SALAD Del Monte	lge can	35c
PICKLES Sour Mixed	qt jar	33c
PICKLES Sweet Mixed	qt jar	39c
PICKLES Dill	qt jar	33c
QUEEN OLIVES	6 oz jar	31c
STUFFED OLIVES	4 oz jar	25c

GRANDMOTHER'S Whole Wheat Bread *In a few short months this healthful loaf has become one of the most popular bakery products. You must try it to know how good a loaf of whole wheat bread can be.* LARGE LOAF 9c

GRANDMOTHER'S White Bread *Year after year this famous loaf becomes the favorite bread of more and more discriminating households. Hundreds of thousands serve this loaf daily—the reason, baked flavor is the reason. Try it today—you'll like it!* LARGE LOAF 8c

PRICES *Most women know that A & P prices are usually lower than elsewhere*

Fruits—Vegetables OF ALL KINDS AT YOUR NEIGHBORHOOD **A & P Market** *Festive baskets of fine fruits make the most attractive table decorations for the Thanksgiving dinner*

GUARANTEE *Every food you buy at an A & P store is guaranteed to be satisfactory to you.*

THE GREAT ATLANTIC & PACIFIC TEA CO

'OLD SLEUTH' SAILS WITH HOOVER

STAR CHEFS IN CHARGE OF CHOW

Aboard U. S. S. Maryland, at Sea, Nov. 20—President-elect Herbert Hoover plans to announce a tentative itinerary of his Latin American goodwill tour today. He spent most of last evening mapping out the tour.

He is expected to present a comprehensive program for a better understanding between the two continents as the goodwill mission proceeds.

A section of the quarterdeck has been reserved for the President-elect, but he spent little time there during his first day on ship. His entire attention is now focused on the details of the tour through the southern republics.

Hoover has about 20 detective stories aboard for diversion when his itinerary is mapped out. "Old Sleuth" will help him pass the time.

The weather was beautiful on the first day out from Los Angeles harbor. The escort of six destroyers left the Maryland off San Diego late yesterday and returned to their base.

ENJOYED MOVIES

The Hoover party last night enjoyed a movie show and a concert by the ship's band.

In the party are Mrs. Hoover, their son Allan, representatives of the State Department, aides and newspapermen.

Mr. Hoover is expected to visit at least ten republics before he again touches upon United States soil in mid-January. The first Central American port of call is either Guatemala City or Corinto, Nicaragua. It will be a six-day journey to reach these cities.

Other countries to be visited are Panama, Peru, Chile, Bolivia, the Argentine, Brazil, Mexico and Cuba. Still other countries may be added to the itinerary, at the discretion of Mr. Hoover. Every country has sent him an invitation.

Henry P. Fletcher, ambassador to Italy, who will act as aide to Mr. Hoover during the goodwill journey, joined the future President here upon the latter's arrival from Palo Alto on a special train yesterday.

DR. BOONE ORDERED

Lieut.-Comdr. Joel T. Boone, assistant White House physician, has been ordered to board the Maryland at Panama and take up his duties as physician to the President-elect.

Commander Boone was physician to President and Mrs. Harding and assistant physician to President and Mrs. Coolidge.

During the voyage the Maryland will be under the command of Capt. Victor A. Kimberly.

Special cooks from the battle fleet have been assigned to the Hoover party and meals will be served from a special pantry. Arthur Prettyman, negro, will serve, as a personal waiter to the Hoovers. Eleven other of the servants in the retinue are Filipinos.

LIKE OCEAN LINER

As far as appearances go, as pertaining to the deck, the Maryland will resemble an ocean liner rather than a battleship. Deck games were taken aboard and deck chairs, rugs and other comforts have been provided for the party.

Motion pictures will be shown on the deck every night that weather will permit. Radio sets have also been installed in the Hoover suite.

News bulletins will be sent from Washington to the Maryland twice a day. Four of the Navy's best radio operators have been assigned to the battleship to take care of this work.

INTEREST IN PLANES

Mr. Hoover spent some time today on the promenade and quarter decks chatting with members of his party. He showed great interest in the mighty ship and especially in two seaplanes carried aboard the vessel.

The President-elect's quarters, which are the admiral's suite, contain a comprehensive collection of books on South and Central America.

In anticipation of the trip Capt. Victor A. Kimberly also stocked Mrs. Hoover's rooms with a library dealing with the Americas and also general topics. About nine of Mr. Hoover's friends apparently had the same idea, for they sent to the Maryland another large collection of books. The library will be for the use of the party as well as the President-elect.

HARDING'S FATHER TO BE BURIED IN MARION

Santa Anna, Cal., Nov. 20—Dr. George T. Harding, father of the late President Warren G. Harding, who died here as a result of a paralytic stroke last Friday, was 84 years of age.

After funeral services here today Dr. Harding's body will be sent to Marion, O., to be laid to rest in the family plot.

This is the first picture of the next First Lady to show her laughing, and was taken at her Palo Alto home especially for the Hearst papers Her friends says she will be a delightful hostess of the White House. Her beaming good nature may prove of great value in making friendships for herself and Mr. Hoover on the good will tour of South America, on which they have just started.

—Photo by International Newsreel.

3 BOYS HELD IN LYNN FIRE AT DENOVA CLUB

Sergt. James Fee and Patrolman Michael Keenan of the Lynn police today arrested three boys, who, they claim, confessed to burning the Denova Club, the property of Lynn business men, on the night of October 22.

The boys, Willard Lombard, 17, of Longwood rd.; Kenneth Douglas, 15, of Lyanfield st., and John Molloy, 15, of Range rd., all Lynn, were arraigned in Lynn court today, charged with maliciously burning a building. They were held in $100 for a hearing in juvenile court tomorrow.

In the same court Joseph Herlo, 15, of Washington st., was arraigned as the "night hawk" who has been breaking into buildings and leaving taunting notes for the police. With him was arraigned Harold H. Clark, 15, of Essex st., both being charged with breaking and entering and larceny in the night time. They were also held for juvenile court.

DAUGHTER OF BISHOP BECOMES A CATHOLIC

London, Nov. 20 (AP)—The Catholic Times announced today that Dorothy Nickson, eldest daughter of Rt. Rev. George Nickson, Anglican Bishop of Brisel, had been received into the Roman Catholic Church.

The publication said the reception ceremony was performed privately in a Devonshire chapel belonging to Olive Katherine Parr—Beatrice Chase, the novelist—by a Benedictine priest.

The Bishop of Bristol said he did not care to express any opinion on his daughter's action.

For the Great Thanksgiving Feast

The Pilgrim Fathers may or may not have had ice-chests in those first "Colonial homes" with which they provided themselves. But had they dwelt in the steam-heated homes of today they would have needed plenty of ice to protect the Thanksgiving Feast.

Turkey, dressing, celery, olives, vegetables, jelly, relishes, pies, puddings, cakes, fruits and preserves—all these good things can be kept fresh and delicious by a generous supply of pure, crystal-clear Boston Ice. For prompt service

Telephone Kenmore 3292

The Boston ICE Company

BROOKSIDE *Milk*

Fresher Richer and Cleaner

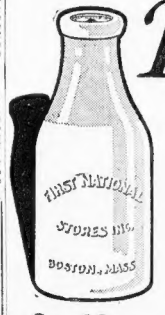

What more could be said of *any* Milk?

Sold Only in FIRST NATIONAL STORES INC.

Qt. 13c

Bellows Falls Co-operative Creamery

INCORPORATED

NEW YORK $4
9 a.m. via Shore Line
9 a.m. via Hartford
12 N'n via Hartford
10 p.m. via Shore Line

PROVIDENCE
$1.25 One Way | Every Hour | $2.00 Round Trip

WOONSOCKET
$1.25 One Way | 9 a.m.-1 p.m. 6 p.m.-9 p.m. Sat. & Sun. | $2.00 Round Trip

3 Providence St. PARK SQ. KEN. 2800
New England Transportation Co.

FIRST NATIONAL STORES

Sale of CANNED FRUITS

A wonderful opportunity for every housewife to purchase luscious, newly-packed fruits. Compare these prices elsewhere and you will find that the First National Stores is the place to buy your winter supply of Canned Fruits.

PEACHES
Richmond Lge Can 17c
Halves—Yellow Cling 3 CANS 49c
Finast LGE CAN 20c
Yellow Cling Heavy Syrup 3 CANS 57c

PEACHES
Del Monte LGE CAN 20c
Halves—Melba 3 CANS 57c
Del Monte No. 1 CAN 13c
Sliced 3 CANS 37c

APRICOTS 8 OZ. CAN 9c
MAKES A DELICIOUS DESSERT ALONE OR IN A PIE. 3 CANS 25c
GRAPE FRUIT No. 2 CAN 21c
JUST CHILL AND SERVE 3 CANS 59c

PEARS LGE. CAN 31c
DELICIOUS BARTLETT VARIETY 3 CANS 89c
PEACHES 8 OZ. CAN 9c
DELICIOUS CALIFORNIA SLICES IN RICH SYRUP 3 CANS 25c

PINEAPPLE
Del Monte LGE CAN 24c
SLICED 3 CANS 71c
Del Monte LGE CAN 21c
CRUSHED 3 CANS 61c
HIGHEST QUALITY HAWAIIAN PINEAPPLE!

FRUIT SALAD
Del Monte LGE CAN 36c
3 CANS $1.05
Del Monte SM CAN 20c
3 CANS 57c
THE EASIEST WAY TO SERVE FRUIT SALAD!

LARD LB. 14c
EATING APPLES 3 LBS. 25c
COOKING APPLES LB. 5c
FLORIDA ORANGES 216 SIZE 35c
GRAPE FRUIT 70 SIZE 3 FOR 25c
CRANBERRIES LB. 20c

CIDER GAL. 39c
Finast CATSUP 8 OZ. BOT. 12c
BAKER'S COCOANUT 3-OZ. CAN 15c
CURRANTS 11 OZ. PKG. 14c
CITRON LB. 39c
MIXED NUTS LB. 25c

PRIZE BREAD THE NEW SLOW BAKING PROCESS MADE POSSIBLE BY ELECTRIC BAKING MAKES PRIZE BREAD A FINER LOAF. LARGE LOAF 8c

FIRST NATIONAL STORES INC
Where New England Buys Its Foods

CANCER FIGHT IN BAY STATE IS PRAISED

That Massachusetts is leading all the states in the war on cancer, and that gains had been made in this Commonwealth's effort to combat the disease, were points in an address by Dr. Richard C. Cabot, noted authority, before a conference of specialists at the new Pondville Hospital in Norfolk.

This hospital, a new institution for the treatment of cancer, was lauded by Dr. Cabot as the "least depressing institution I know of."

The conference was attended by many notable medical workers, including doctors on cancer education committees, working in 18 cities and towns in Massachusetts. These communities are: Boston, Lowell, Worcester, Lynn, Springfield, Pittsfield, North Adams, Fitchburg, Leominster, Gardner, Great Barrington, Greenfield, New Bedford, Newton, Fall River and Malden.

Robert W. Kelso of Boston presided and in charge of round tables were Drs. Herbert L. Lombard, Ernest M. Daland, Marv R. Lakeman and George H. Bigelow.

Dr. Cabot's topic was "Cancer as a Responsibility of Every Citizen." He said people today were less able to bear their burdens than were their forefathers; that the doctors of today had made progress in the battle with cancer, and that they have more encouraging things to say, and that they had something to offer in treatment of the disease.

He lauded the work being done in Massachusetts when other states are doing practically nothing. He said Massachusetts was leading in many endeavors, in treatment of the blind, of the feeble-minded, and in social service work in the hospitals.

Dr. Bigelow, State health commissioner, was praised by the speaker as a man of action, as one who was "getting things done."

"I predict that in six years, at least ten other states will be following this Commonwealth's example," said Dr. Cabot.

"As to winning the fight against cancer, we cannot claim too much. We must keep working, working.

"If we are to care for those that need care, we must always face facts."

New York Society Balks at $300,000 for Opera Boxes

New York, Nov. 20 (INS)—The high cost of being among the who's who at the opera today brought protests from various members of New York society and threatened to impede plans for the new Metropolitan Opera House.

Some of the boxholders declared that $150,000 a box was okay but that $300,000 for a ten by ten-foot space, even though set in the famous diamond tier, was outrageous.

The latter sum may be the assessment necessary to boxholders for the new edifice.

FIRST HARVARD FILM RELEASE ANNOUNCED

"Hoo-" life at Harvard, scenes of undergraduate life in class and out of the first film announced for release today by the new University Film Foundation that aims to educate via film.

The object of the organization is to operate in connection with Harvard University, a completely equipped center where films and photographs of educational and scientific value may be collected and produced. Plans are being laid for a film library of unprecedented dimensions.

Officials of the foundation predict a wider use of the moving picture camera in the future as an aid in study. Subjects in botany, zoology, fine arts, industrial management, medicine and most other fields of educational endeavor are included in their plans.

The foundation will not confine its work in conjunction with Harvard, but will work with the assistance of other specialists from other institutions and organizations of the kind. The films will be available to the foundation announced, to educational institutions all over the world.

A car needs a home. Have you a garage for rent? Tell about it and give location in the Want Rent Ads. That's the way to fill it.

POLICE DOG "ARRESTS" DRUNK

Boston Traveler American Staff Photo

COMMENDED BY HIS "FELLOW OFFICERS"

Dynamite, mascot of the Quincy police, was loafing about the station when he spotted a pedestrian staggering along the street. He seized a trouser leg and held on until officers arrested the man as a drunk. Dynamite is shown with Motorcycle Officer Bryan.

GREEK SHIP OFF AZORES SENDS OUT SOS

Radio calls for help were flashed today by the Greek steamer Alexandria, in distress off Faial in the Azores.

The SOS calls were relayed to the Chatham, Mass., radio station and in turn this station relayed the message to the steamer Tomalva, which was said to be in the vicinity of the disabled ship.

Several motor launches sent to the vessel's assistance were unable to reach her because of the rough seas. The steam launch Gazelle this afternoon was observed trying to come alongside her. No lines are available in the Azores.

The last message from the Azores stated that the steamer Alexandria was drifting north of Faial with her rudder broken.

The Alexandria is 200 feet long, of 2284 gross tons. Faial, one of the larger islands of the Azores, is 1085 miles by shipping lane from New York.

SCIENCE PRIES OUT SECRETS OF NATURE

Schenectady, N. Y., Nov. 20 (AP)—Reporting on their latest explorations into the unknown, members of the National Academy of Sciences, at its autumn meeting here, are exposing secrets of nature which touch man's pocketbooks or have aroused his curiosity time out of mind.

Exploring the subbehaving molecules of fuels, for internal combustion engines, Dr. C. F. Kettering, vice-president of the General Motors Corporation, is able to speak with confidence of the time when more economical engines can be used in automobiles and airplanes.

Studying the spreading radio waves which trouble listeners, E. F. H. Alexanderson of the General Electric Company finds a way to measure their echoes and save frustration of the long-sought method by which navigators may determine precisely their altitude above the ground.

Dr. J. P. Tear of the same company's research staff, analyzing the laws of force in the earth's magnetic field and considering the behavior of various combinations of metals, comes upon the development of a new compass for aircraft, which is described as more accurate and much lighter than others in use.

Exploring the complex mixture which the bee puts up and man calls honey, Dr. C. S. Hudson of the United States public health service has gathered a store of the hitherto extremely rare sugar, melezitose, which the insects obtain from the pine tree.

BIG WELCOMES FOR TIRE MEN

Governor Fuller and Mayor Nichols today welcomed the nearly 1000 tire merchants of the Nation as the business sessions of the National Tire Dealers Association convention were opened at the Hotel Statler.

Response was made by Col. H. V. Fox of Duluth, Minn., president of the organization.

J. A. Travers, president of the Boston Tire Dealers Association, announced the program for the second day of the four-day convention and committees were appointed.

A. E. Perugen of the Motor Wheel Corporation was the first speaker of the day, other speakers including Fred Oberlton of the United Motor Service, representing the National Wheel and Rim Association, and Dr. Samuel W. Stratton, president of the Massachusetts Institute of Technology.

Tonight, at 7:30, the annual banquet will be held in the Imperial Ballroom of the Statler.

The entertainment tomorrow's session will be a reenactment of the Boston Tea Party at 4 p. m.

KNOCKED DOWN, KICKED IN BOUNDARY DISPUTE

Pittsburg, Nov. 20—Thomas Devine, 64, 103 Snow st., was knocked down, trampled upon, kicked and had his clothes torn and his teeth loosened Thursday over a property boundary by Adam Miller, 12 Parland st., during a boundary line dispute, he testified in the Court of Common Pleas before Judge Thomas F. Gallagher. Miller was fined $25. Devine was putting up a garage wall and removed three fence posts claimed to be on Miller's land. Miller objected and the fight followed.

Scott's Offers You Every Advantage In The Purchase Of Your Fur Coat

You have the advantage of choosing from the largest stock in New England.

You have the advantage of selecting from the fur fashions preferred by stage and screen stars.

You have the advantage of alterations without charge.

—and—what is most important of all

You Have the Advantage of Buying by Either of These Three Unique Plans

1—You may pay cash when coat is taken out.

2—You may open a 30, 60 or 90-day charge account.

3—You may enjoy the convenience of small weekly or monthly payments while wearing your coat by joining—

Scott's Unique Fur Club
(Registered) (The Only One in New England)

Acknowledged by all to be the **Easiest, Fairest** and most **Economical** Payment Plan **ever known!** No extra charges of any kind.

Prices of our coats are **same,** no matter which of these three ways you choose to make your purchase.

—No Compulsory Amounts—

required, nor is it necessary to make payments at specified times. If unforeseen circumstances make payments difficult, we are pleased to wait until you CAN pay. What other store offers you ALL of these advantages?

Joan Crawford Metro-Goldwyn-Mayer screen star wearing a beautiful *Sport Raccoon Coat*

We positively do not refer to any one in opening an account—all transactions are absolutely confidential.

Coats $90 and up to $795

Every dependable fur—finest of skins and workmanship.

Look for the Sign of the Climbing Leopard

Open Every Evening Until 9 P. M.

New England's Largest Fur Establishment

Scott's—Pioneers of New England Broadcasting
Stations WNAC (1810) every morning and afternoon for Scott Shopping News and Music. WEAF, Mon., Wed. and Fri., 7:3 P. M. and WTIC (Hartford Zone) every Friday, 6:0 P. M. for "Scott Furrier Hour."

Scott FURNITURE Inc. 69 SUMMER ST

Hartford Store, 51 Pratt St.

Entire advertisement copyrighted U. S. Pat. Off., 1928, S. F. Inc.

HANOVER TRUST DIVIDEND

Depositors in the commercial department of the former Hanover Trust Company will receive a Christmas gift from Bank Commissioner Roy A. Hovey in the form of a 4 per cent dividend on their deposits.

Payment of this dividend was authorized today by Judge Pierce of the Supreme Court, and it will be paid before the holidays. It will make with previous dividends 66 per cent of the entire commercial department claims.

Commissioner Hovey said that he has adjusted and settled with the approval of the court claims of the Polish Industrial Association, and the estate in bankruptcy of Charles Ponzi, amounting together to $1,443,000.00, and this settlement left claims presented and allowed of $1,286,080.29 against the commercial department of the bank.

The commissioner has on hand cash amounting to $60,567.14, and of this $37,052.41 will be required to pay the dividend authorized by Judge Pierce, which is the seventh dividend to be authorized.

In figuring the claims on which a dividend may be paid, Commissioner Hovey said he has not considered unclaimed deposits of $58,425.41 and rejected claims of $161,565.92.

COOLIDGE STANDS PAT ON FARM RELIEF VIEWS

Washington, Nov. 20 (AP)—What ever recommendations on farm relief are to be made by President Coolidge to Congress next month are expected by him to be substantially in line with those he has previously submitted.

The President feels he has fully set forth his views, in his opinion, has been indicated in his message to Congress and his speeches. The negative side, or what he considers should not be done, has, in his judgment, been adequately presented in his vetos messages concerning the McNary-Haugen bill.

AUTOIST IS INJURED BY FALLING POLES

Rutland, Vt., Nov. 20—Two automobiles were struck by falling poles and one of the occupants was sent to a hospital for treatment when a high wind sent a section of power line crashing into the highway here. The storm, following a heavy rain, which ended a serious drought in the forests in Central Vermont, also caused a fire in the Standard Oil Company building. Damage was slight.

The cars of Arnold Myhre and James H. Quinn, both of this city, were struck and badly damaged by the falling poles. Myhre was seriously cut and bruised.

HOOVER'S PLURALITY IN VERMONT 45,964

Montpelier, Vt., Nov. 20 (AP)—Vermont's vote for President gave Hoover 66,464 and Smith 44,146, according to figures announced today by the canvassing board for presidential electors. There were also 238 ballots cast for the prohibition party's electors.

Quincy Police Hunt "September Morn" Mystery Man

Quincy police want to find an unidentified man whose dates are mixed, causing annoyance to residents of Wollaston who have occasion to walk along Beal st. toward the depot mornings.

That the stranger has his dates mixed is apparent because he appeared in a "September Morn" garb on the street this morning—20th of November.

He seemed to show up out of thin air and walked along the street a short distance, then vanished. It was his second appearance in "birthday" lack of garments.

BANDITS GET $3500 ROLL

All signs pointed to a clean escape early today of the four young bandits who stole a telephone company automobile containing $3500 in SouthEverett, by the unusual and original method of passing the car away with their own automobile.

The car is one of those used to collect the nickels and dimes from the coin box telephones. In it was an entire day's collection. The robbery, one of the boldest that the Everett police have ever contended with was performed with a speed and resourcefulness that amazed witnessed.

The money car in charge of Ralph S. Johnson of 5 Otis st., Wakefield, was parked in front of 108 Bow st., Everett. He was making a collection in a store nearby and he heard the sound of breaking glass and rushed out into the street.

As he did, he saw two young men smashing the windows with iron bars. He was so surprised that he yelled at them and they cried out that he was going to shoot.

Then they got into a large touring car in the rear and it started up and pushed the money car right under the eyes of its driver, on Bow st.

They arrived in this fashion at the Boston & Maine railroad bridge at Broadway and Main st. Here one of the men dived out of the big car and he stormed the money car down a small hill into Paris st.

They stopped there car there and the four got out and attacked the money car with the iron bars that they seemed plentifully provided with.

In a few seconds they had smashed into the money box and had taken the contents. They then got back into their car and raced away.

ZEPPELIN NOT COMING TO U. S. AGAIN THIS YEAR

Friedrichshafen, Germany, Nov. 20 (AP)—The Graf Zeppelin will make no second trip to America this year. The Zeppelin works in announcing this today said the necessary supply of gas was not available.

PERKINS POST BAZAAR READY

Michael J. Perkins Post, 67, American Legion, of South Boston, will hold its carnival and annual bazaar at the post headquarters on the evenings of Wednesday, Thursday, Friday and Saturday. The committee, headed by former Commander Oscar Kent, has planned a program including orchestra music, dancing, vaudeville performances and the sale of many useful articles.

On Thursday, the committee has arranged to hold "Mayors' Nite" at which the mayors of Greater Boston cities are invited to attend. Friday will be "theatrical nite." Saturday afternoon the committee under Vice Commander George Daly will conduct a baby show with prizes for the most perfect babies attending.

To Represent U. S. Church

London, Nov. 20 (AP)—Bishop Charles H. Brent of Western New York will represent the American Episcopal Church at the enthronement on December 4 of the Most Reverend Cosmo Gordon Lang as Archbishop of Canterbury.

Runaways Led Back to Family Bathtubs

The last of the Roxbury "Mohicans" who wandered out on the broad highway for adventure, but couldn't seem to get out of Roxbury, found home to family bathtubs today.

They were Joe Burns, 13; his brother, Harold, 11, both of Downing st., Roxbury, and Frank Tracy, 12, of Vernon st., Roxbury.

The fourth member of the original quartet wandered home himself yesterday, lured by his mother's larder.

Early today the parents of the Burns boys went on the hunt themselves.

They found all three—asleep—in an unfinished house in the Pegan's woods section. Harold was asleep in a cement bag, while Joe and Frank were snuggled together on the flour of a closet.

Harold looked like the survivors' list in a flour mill explosion. Joe and Frank had an appearance similar to the Two Black Crows.

The boys were being scraped and scrubbed at home when a State agent arrived to take Joe back to Lyman school, from which he is on parole.

666
is a prescription for
Colds, Grippe, Flu, Dengue, Bilious Fever and Malaria
It is the most speedy remedy known.

DEATHS

FUNERAL service was held last Wednesday for Mr. Louis Starr, well known business man of Boston and Roxbury for 45 years, at his late home, 42 Waverly Pl., Roxbury. He will be missed greatly for his many good deeds of charity in Boston and Roxbury. He is survived by his widow, Mrs. Rose Starr.

Your Child's Cold Needs this Double Treatment

CHILDREN hate to be "dosed." When rubbed on, Vicks relieves colds 2 ways at once *without* "dosing":

(1) Its healing vapors, released by the body heat, are inhaled direct to the air passages;

(2) "It draws out" the soreness like an old-fashioned poultice.

TEACHING A NATION TO AVOID SEVERE COLDS acts 2 ways at once
VICKS VAPORUB
OVER 17 MILLION JARS USED YEARLY

PAINE STAR VALUE

ALL WALNUT or ALL MAHOGANY TEA WAGON

$28

Has dropleaves, drawer and removable glass tray. For holiday entertaining, for Sunday night suppers, as a serving or card table, in many other ways, it will prove its worth. There is no more popular gift.

PAINE FURNITURE COMPANY
81 Arlington Street

Here's a Hot One! They've Found 'Synthetic Coal!'

Pittsburgh, Nov. 20 (AP)—The making of synthetic coal, in all appearances the equal of natural coal, out of cellulose, was described to the second international confer-ence on bituminous coal at Carnegie Institute of Technology today by Friedrich Bergius, German chemist.

Cellulose is a chemical obtained from wood, cornstalk, and various plants which is used as an element of many commercial products from silken stockings to auto lacquers and gunpowder.

Bergius described numerous tests that he tried to find out whether it was chemically exactly the same as nature's coal. He found that of the cellulose used all but ½ of 1 per cent was recovered; that is, that from 11 pounds of wood he had virtually 11 pounds of coal. He calls it "end coal."

As a final test he subjected it to the latest modern process of liquefying coal, which is attracting the major attention of the present coal congress. He said it liquefied like real coal, producing the same unmistakable oils, acids and ketons.

"The results of our investigations," Bergius said, "show again that the only coal resulting from cellulose is very closely related to natural coal; that this end coal is of an aromatic nature and that it therefore is more than likely that a considerable proportion of natural coal is derived from cellu-lose."

TROLLEY RUNS WILD; 20 HURT

Pittsburh, Nov. 20 (INS)—Twenty persons were injured, so as seriously, during the early rush hour today, when a Homestead street car ran wild down four blocks of a hill, crashing into an East Liberty trolley and cutting it almost in half.

Both of the cars were filled with persons en route to work. Uncon-scious passengers and those who were seriously injured were placed in passing automobiles and rushed to the hospital.

HUSBAND SLAIN IN TEXAS BANK REWARD PLOT

Emory, Tex., Nov. 20 (AP)—A widow's allegation that her slain husband and another man were led into a fake bank robbery, "framed" by six men, three of whom were West Texas sheriffs, and then shot down for the $5000 rewards their alleged slayers expected to collect from the State Bankers' Association, was on file here today.

Mrs. Mary Hansen made the charge in a $100,000 damage suit against the association and Sheriffs Reeder Webb of Rector county, A. C. Brannon of Garland county and Bud Barefield of Upton county and J. W. B. Hogan. Two other men named in the papers were not made parties to the suit.

William Carl Hansen and an unidentified man were killed at the door of the Citizens' National Bank at Odessa, Tex., Nov. 25, 1927. Mrs. Hansen charges that to collect the standing reward posted by the asso-ciation for dead bank bandits the three sheriffs, Hogan, "Red" Wood and J. H. Dumas, executed the al-leged conspiracy.

Wood and Dumas are under in-dictment charging murder and con-spiracy to murder in the killing of two supposed bank robbers at Rankin, Tex., some time ago. They are slated for trial soon. They were in-dicted largely through efforts of Ranger Capt. Frank Hamer, who charged that "a murder ring" had been spawned of men desirous of getting $5000 rewards for each man they could lead into "faked up" robberies.

The Bankers' Association posted the reward last year.

COUPLE RECOVERING FROM SLEEPING POWDER DOSE

Mr. and Mrs. Frank Allen of Taylor st., South End, were report-ed recovering at City Hospital today from overdoses of sleeping powders. The couple, both of whom were out of work and penniless, Allen being a war veteran, were taken to the hospital after the husband was found wandering about in a dazed condition. He was taken home by a pedestrian who discovered Mrs. Allen unconscious on the floor.

PATHE ENGAGES EDDIE GOULDING FOR FILMS

By LOUELLA O. PARSONS

Copyright, 1928, by Universal Service

LOS ANGELES, Nov. 20—Pathe isn't taking a back seat for any one these days. What with RCA capital back of them they are out to go get bigger and better talent. Saturday Edmund Goulding put his signature to a contract to direct and write stories.

Barney Glazer with whom the negotiations were made realizes that Eddie Goulding has as many ideas as any man who ever lived. They may not be practical but if there are two excellent ideas out of ten that is an average that any studio can count on.

Eddie hasn't let the grass grow under his feet. It was he who first gave Joan Crawford her chance and saw in her the making of a star. He has made tests of Carol Lombard and expects to groom her for star-dom and make another Joan Craw-ford of her.

There was a rumor that Eddie would direct Gloria Swanson in "Clothes." That is all wrong that "Clothes" is a short story and has been purchased for the glorious Gloria and will, in all likelihood, follow "Queen Kelly." It's to be an-other United Artists release.

• • •

"FROM Congress to the Movies." Wotta! Wotta title! That might really happen to young Juan Sedillo of Santa Fe, New Mexico, recently signed by the Fox Film Co. Senor Sedillo was graduated from the Uniftom the University of Arizona. He is about 25 years old and is said to bear a striking resemblance to Rudolph Valentino.

Having been graduated from law school he went in for politics and ran for Congress. He might be practicing law in New Mexico if one of the Fox agents hadn't seen him and invited him to come to Hollywood for a test.

The test proved acceptable and Senor Sedillo will make silent pic-tures and then later, if his voice is suitable, he will make a Movietone for the Fox Co. Many a good law-yer has gone wrong that way, or perhaps I should say many a good lawyer is willing to go wrong that way.

• • •

SHARON LYNN has been en-gaged by the Fox Co. to sing the theme song for the "Follies." You are asking what theme song means, since it is the most frequent word used these days in the talkies. It is the song that carries through the principal feminine singing part in the Fox "Follies." Clark and McCullough are also down for a skit. Other numbers are being added each day. In fact, our movie Follies is going to give the stage revue some real rivalry.

• • •

WHAT about Bebe Daniels who last week bought her contract from Paramount? There is plenty to tell about Bebe these days. First of all she is building a new apartment house to be called Daniels Arms. It is to have a swimming pool, gym-nasium and all the comforts of home. But life isn't all building houses for Bebe. She has had three most interesting offers but she is taking her time to make up her mind. Wise girl!

• • •

YOU can believe anything of the Warner Brothers these days. When we printed the first story that they were negotiating with First National several people in Hollywood thought someone should appoint a unity commission. Now I am about to report another rumor nearly as exciting.

The Warners are negotiating with Shuberts for their theaters through-out the country. Whether the Shu-berts will sell or not is another ques-tion. The Shuberts are one of the most powerful theatrical concerns in the world and I should think it would take considerable pressure to say nothing of the mint at Wash-ington, to swing the deal.

• • •

POLESE SEDAN, not a motor car but a musical comedy singer, has come to Hollywood. His name ought to be a help, don't you think? Well anyway, he plays an important part in "The Comedy of Life," Milton Sills' next picture.

Another bit of news, gleaned from First National studios, is that "The Changeling" has been changed to "The Captive Woman." Oi, Oi, Oi! What can I say to this? Also Paul Perez has been signed to do the titles for the same picture, and let me tell you another bit of gossip.

"Synthetic Sin," Colleen Moore's latest picture, is being sent to New Jersey for sound effects. You ask, how come, with Warners' whole studio full of Vitaphone. Well, it seems they have so many Warner Brothers pictures and so many previous First National operas to do they just haven't enough apparatus or time to care for any more pic-tures.

• • •

A WISE man is Jed Buell, man-ager of the Westlake Theater. He knows his public and he never lets the grass grow under his feet when he has an idea. At his the-ater are held many of the premieres of the most important pictures. Not wishing to be behind the times he has installed a machine for sound pictures. Hereafter, when there is a talkie to be previewed, it will be shown at his house. Can't you see supper dishes in that neighborhood being stacked?

Awarded Prize

HUB WOMAN

Marie Danforth Page of 128 Marlboro st., Boston, has been awarded the Thomas R. Proctor prize of $200 for the best portrait by the National Academy of Design.

BOULDER DAM REPORT READY FOR ACTION

Washington, Nov. 20 (AP)—A con-fidential report of an investigation made by experts to determine the best means of carrying out the Boulder Canyon dam project has been received by President Coolidge.

The President has not had oppor-tunity to examine it and does not intend to make it public at this time because it was given to him in confidence to be used in connection with his recommendations on the subject to Congress next month.

A full report of the investiga-tion, which was ordered by Con-gress, will be ready for the mem-bers of Congress when the next session convenes early in December. The committee, appointed some months ago by Hubert Work as Secretary of the Interior, includes three engineers and two geologists.

RESCUE MOTHER FROM QUARRY

Mrs. Stephen Montani, 25, of Quarry st., Quincy, a young mother of only a week, was rescued from death in the waters of the old Shea stone quarry near here hom today by her brother, John Shepard, who discovered her sudden disappear-ance.

Climbing desperately to a rock and suffering from exhaustion and im-mersion, Mrs. Montani was hauled to safety and taken to the Quincy City Hospital, where she is being held for observation.

Her brother and husband, who were home at the time, told police that Mrs. Montani, suffering a sud-den spell of mental depression, had rushed from her home and disap-peared down the road. They fol-lowed and found her in the quarry pool. She was up to her neck in water and apparently attempting to save herself.

SWIMMING CHAMPS TO BE DANCE PARTY GUESTS

A reception for Olympic, National and New England swimming cham-pions will be held at the annual dan-cing party of the Boston Swimming Association to take place at the Tent Ballroom tomorrow night.

Among the swimming and track champions to be present are Albina Osipowich of Worcester, world champion at the 100 meters, free style; Mildred Wiley, Florence Mac-Donald, Rena MacDonald and Olive Haserdis of the Boston Swimming Association and members of the U. S. Olympic team, and Katherine Meoris, national breaststroke cham-pion.

$100,000 for Forestry

Watertown, N. Y., Nov. 20 (INS)—Dr. Richard E. Sykes of St. Law-rence University, Canton, N. Y., an-nounced today that P. L. Carlisle & Co. of New York city has offered the school $20,000 annually for five years to establish a department of forestry.

Begins Cashing In His Long Sought Millions

San Francisco, Nov. 20 (AP)—A quest for wealth which started in boyhood began to bear fruit today for George Campbell Carson, who grubbed the desert for nearly 30 years in a vain search for gold and then in the evening of life invented a reverbatory copper smelting furnace which at last promises to make him a millionaire.

The first returns to Carson for his invention were announced here when his attorneys said the United Verde Copper Company had made a settlement in the suit which he brought charging in-fringement of patent.

Almost simultaneously came word from Tucson, Ariz., that judgment had been entered in his favor in a suit against the Phelps Dodge Corporation and the Calum-ney & Arizona Mining Company.

Carson recently was awarded a favorable decision against the Arizona Copper Mining Com-pany in the United States Su-preme Court.

Although the amount of money accruing to the old prospector and his associates cannot be computed in exact figures, it is said the total will be between $7,000,000 and $50,000,000.

LAST RITES FOR R. E. GALLIVAN

Officials of State and city and resident citizens attended the fu-neral today of Robert E. Gallivan, brother of the late Congressman James A. Gallivan, which took place at the Gate of Heaven Church, South Boston, with solemn high mass of requiem at 9 o'clock.

The Rev. John J. Lynch was cele-brant; the Rev. Thomas F. McNa-mara, deacon, and the Rev. Wil-liam J. Callahan, sub-deacon.

Among those present were Dist. Atty. William J. Foley, Asst. Dist. Atty. William H. McDonnell, City Clerk John Baldwin, James F. Pow-ers of the Governor's Council, Dr. Edward J. Denny, representing the class of '98, Boston Latin school, City Messenger Edward J. Leary, ex-Representatives James J. Moyni-han and Maurice Finley and Superin-tendent of the South Boston Postal Station Daniel Crowley.

The pallbearers were M. Fitzpat-rick, John Foley, John McDonough, Thomas Burke, A. J. Ledwith and Hammond Ordway. Interment was in Holyhood Cemetery.

BRAKEMAN KILLED BY TRAIN AT NASHUA, N. H.

Nashua, N. H., Nov. 20 (AP)—Ed-ward Carle, 60, a brakeman, was killed by a train in the Boston & Maine Railroad yards here today. His body was found beside a track where shifting operations were being carried on. Carle leaves a wife and four children.

POLICE HUNT YOUTHS WHO ATTACKED CLOTHING MAN

Police are investiantiing an attack on Jacob Melnick, proprietor of a second-hand clothing store at 1268 Washington st., who reported being struck on the head by a gun wielded by one of two young men. The youths fled, according to Melnick, without robbing the store, and his injury was treated at the City Hos-pital.

He told police that the pair, both about 23 years old, entered the store and that while one was trying on an overcoat the other struck him with a gun butt.

Prof. Drannon's GUARANTEED

Large, Deep Marcel Permanent with or without Ringlet Ends. Also Round Curl or Swirl Wave. Complete $6

Permanent Wave

Including Hair Tonic and Finger Wave

Experienced operators. This is no school

This difference produced by our method has delighted thousands, which enables us to give you this special low price.

We Successfully Wave Over an Old Permanent

We Specialize in Permanent Waving and Do No Other Beauty Work

UNITED PERMANENT WAVE SHOP

FOURTH FLOOR Room 404 — **8 Winter Street** Telephone Capitol 1692

Open Evenings — With or Without Appointments—No Waiting

Starck Manufacturers 156 Boylston St. Opp. Common

30 Days' Trial!

We Do Not Ask You to Risk One Cent

PLAYER-PIANO OUTFIT

Manufacturer's FACTORY-TO-HOME Special Offer

A wonderful Kenmore Player-Piano and complete outfit for only $248.00, including Beautiful Duet Bench, Artistic Floor Lamp, Handsome Music Roll Cabinet, Library of Music Rolls

Buy Direct From Manufacturer Save The Middleman's Profit

$248

Established in 1891, the P. A. Starck Piano Co. has been builded up through the good-will of its customers so that today we are one of the largest piano manufac-turers in the world selling direct from our factory to your home, through our own retail stores.

Should Sell for $600!!! Our Factory-to-Home Price $248

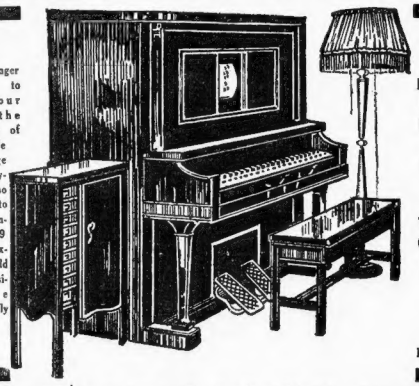

It is no longer necessary to deny your children the benefit of music. We will arrange weekly pay-ments so you start to pay in January, 1929 What ex-cuse could you possibly give your family now?

Your Friends and Neighbors Paid $600 or More for Their Player-Piano. This Is Your Opportunity to Save Money

OPEN EVENINGS

Trade in your old silent piano, phono-graph, or other musi-cal instrument. We will allow full present cash value.

And Even At This Low Price of Only $248 We Will Arrange Terms As Low As

$2.00 Per Week

Positively sent to your home for trial and test with the understand-ing that at the end of thirty days if you are not satisfied we will refund all money paid.

REMEMBER! This Player-Piano should sell for $600 and has a beautiful tone and is of latest attrac-tive style and finish. With the Lamp, Music Roll Cabinet, Bench and Music Rolls, this completes a wonderful Player-Piano outfit. Only $248.00 is our price for the complete outfit, and best of all, you can buy it on such easy terms, as low as $2.00 per week, that you never miss the payments, and before you realize, the Player-Piano is paid for. You cannot afford to wait another day. Call at once and arrange to have one sent to your home.

We are manufacturers of the famous Starck Grand, Upright and Player-Pianos, known throughout the United States as pianos of sterling quality, priced from $248. Starck pianos are used and endorsed by many of the large music schools and colleges.

P. A. Starck Piano Co.

Manufacturers of Starck Grand, Upright and Player Pianos

156 Boylston St. (Opposite Common) Starck Building, **BOSTON**

Like a flash pain stops then Out Comes the Corn

Drop "Freezone" on that achin corn. Instantly it stops hurting, then corns and callouses gone—off with the fingers. You'll laugh, really! It is so easy and doesn't hurt one bit. Works like a charm every time.

A tiny bottle of "Freezone" costs only a few cents at any drug store, and is sufficient to remove every hard corn, soft corn, and calluses. Try it—today!

10 Day Sale

LAMP SHADE FRAMES All New Models Reduced to **79c**

Bridge Frames **49c**

Hundreds of new frames, includ ing those for floor lamps, table lamps and bed lights (wired com-plete). A multiplic-ity of different de-signs—all of them sturdily made—some selling in other stores for as much as $2.50.

Long-Legged DOLLS With silk hair and handpainted faces, they are 31 inches long, all ready to dress. Selling in other stores for as much as $2.00. Our price only Reduced to **89c**

Imported Dolls As Models to Copy From

Sale Prices on Materials

Jap Silk, heavy quality, per yard	$1.10
Georgette, good quality, per yard	$1.39
Seam Binding, pure silk, 7-yd. roll	23c
Ombre Georgette, per yard	$1.69
Embroidered Georgette, all colors, per yard	$4.95

Free Instruction—Evening Classes

Not only every day, but also on Tuesday and Friday evenings. We pin, you sew. Our experts show you how to make shades, spreads and pillows without any extra charge for materials.

Remember: Direct from Importer to You

488 Washington St., cor. Avon St. — **Feine** TRIMMING SHOP — 480 Washington St., Opposite Temple Place

360 STORES

ECONOMY GROCERY STORES

LOWEST PRICE OF THE SEASON!

Pillsbury's or Gold Medal FLOUR

24½ lb sack Delivered free to your home. $7.92 per barrel of 8 bags **99c**

ANOTHER NEW LOW PRICE!

Kirkman's SOAP

5 Cakes **25c**

See our Boston Post ad today or Friday or get a handbill at your nearest ECCO Store for other unusual values lasting all this week

Buy now for tomorrow at this sale price

Gillette Blades 35c packet of 5

SAVES MONEY SAVES MONEY SAVES MONEY SAVES MONEY

Borden's EVAPORATED MILK

Fred Tove Radio Editor

BOSTON RADIO AMERICAN

VOICING THE GREAT DEMOCRACY OF THE AIR

The World At Your Fingers' Ends

RAPS EXCHANGE OF MACHINES FOR MEN

New Orleans, Nov. 20.—Two 46th [illegible] of the House of Representatives [illegible] went into action [illegible] the [illegible] Senate Committee on Manufactures [illegible] Senator Wesley L. Jones [illegible] Washington [illegible] in their exercises [illegible] Representative [illegible] declared in his testimony that the present tariff [illegible] was [illegible] machines for men and women.

He declared in his opinion

R.H.White Co.

A Supreme Value!

Cut Glass
The Edge Will Not Nick
Tumblers
97c a dozen

Glassware—Street Floor

KLAN IN BATTLE FOR LIFE AFTER COURT DECREE

By WILLIAM S. NEAL
(International News Service Staff Correspondent)

Chinese Lace Can't Be Called Irish Any More

Washington, Nov. 20—Irish lace has got to be Irish lace and Irish birth, otherwise it can't be sold as Irish lace, according to a mother to four New York counties here is the Federal trade commission ordering them to desist from selling Chinese lace as Irish lace.

The firms are prohibited from selling, advertising or offering for sale lace made in China elsewhere than in Ireland under a title, name or designation including the word "Irish" or any other title suggestive of Ireland as the place of manufacture of such lace.

LEADERS IN LAST TRIBUTES TO M'SWEENEY

RICH PEER IS GIVEN DIVORCE

INVESTIGATE FIRE IN BROOKLINE MANSION

Overcome in Home

Charles McGarry, 67, of 19 Elton st., Dorchester, was overcome by inhaling gas while asphyxiated from a gas jet was found in his room, probably by accident, by neighbors. Police were notified by phone and efficient work on the part of Patrolmen Morris [illegible] and John Sullivan, both of [illegible] station, resuscitated the man.

R.H.White Co.

For little girls
The New Hanky Purse
35c

A simulated leather purse in brown, blue, green or red, with a colored border handkerchief.

Handkerchief Dept.—Street Floor

ONE OF AMERICA'S LARGEST MANUFACTURING FURRIERS—SINCE 1888

Thrifty, Style-Wise New England Women Will
Come Early Wednesday Morning!

New shipments have been arriving daily from The I. J. Fox Factory in New York City—to take the place of hundreds of beautiful Fur Coats already bought by women who really know smart styles and values! WEDNESDAY you will again see one of the *Biggest and Best Selections of Chic, Artfully Styled Fur Coats of Guaranteed Quality* that we have shown in a long time and every Fur Coat in our huge stock of more than a thousand coats is included.

ELEVATOR TO THE 4th FLOOR

Mid Season
SALE of FUR COATS

OPEN EVENINGS until 9:30 P. M.

$350,000 Worth of I. J. Fox Guaranteed Quality Fur Coats
--at SAVINGS of $35 to $165 per Coat!!

Best of All---You Can Buy Your Fur Coat Now at Great Savings and
Pay While Wearing it, on CONVENIENT TERMS!

Remember this
We are manufacturers—with a FACTORY in New York City, making thousands of Fur Coats for our stores in Boston, New York, Philadelphia and Cleveland selling direct to YOU—thereby saving you the middleman's profit!
You always save money when you buy DIRECT from I. J. Fox

Copies of Smart New Paris Models

Muskrat *(Silver)* $110
Fine quality Silver Muskrat, with Fox or Beaver collar, extraordinary value.

Broadtail *(American)* $195
Fashionably tailored. Genuine Beaver trimmed.

Pony *(Russian)* $95
Sporty and smart looking Pony, with Fox collar.

Opossum *(Australian)* $125
Fine quality blue-grey blended shins.

Beaver *(Genuine)* $385
Made from carefully selected Beaver skins, with shawl or Johnnie collar

The Famous I. J. Fox Written Guarantee With Every Coat

An Unusually Fine Lot of Smart New
Utility Fur Coats at Low Bargain Price!
This special new shipment includes Factory sample fur coats and some broken sizes and odd coats left from special orders; a good assortment of furs and sizes, but come in early so you won't be disappointed

Wed Your Choice **$55**

The I. J. FOX Policy Is to Sell Smartly Styled Fur Coats of Guaranteed Quality—made in the I. J. Fox Factory in New York City—DIRECT TO YOU (eliminating the middleman's profit) AT PRICES LOWER THAN ELSEWHERE. It certainly does make a difference when you buy from the maker.

$5 DEPOSIT *is all you need—*
You may pay the balance when you take your coat out or arrange to make small weekly or monthly payments to suit your convenience while wearing your coat.

Every Wanted Fur at Genuine Savings!

Raccoon $115
Fine dark skins, smartly styled.

Hudson Seal $145
(Dyed Muskrat.) Beautiful natural squirrel collar and cuffs.

Caracul $99
In the various new shades with fox collar.

Squirrel $145
Genuine (Beige Cocoa) Squirrel, in the popular Beige Cocoa shade.

Muskrat $85
Fine dark muskrat
One of the smartest coats of the season.

Other I. J. Fox Fur Coats Up to $1200

A Special Sale Group of Slenderizing Styles
for Larger Women at a Feature Price!
Here's all good news for women who want slenderizing styles—for the regular I. J. Fox specialty designed for coats that you have no doubt heard about—some yards and try on one of these slenderizing models—and you'll agree at this low price!

$95

Other Slenderizing Models Up to $295

When You Buy a Fur Coat of I. J. Fox
—you buy more than just a coat—you are getting the benefit of 40 years of I. J. Fox experience and careful workmanship—you are getting exquisite new styles—while they are new—and you are getting the best value you ever had in a guaranteed quality fur coat!

Trade in Your Old Fur Coat Extra Liberal ALLOWANCES

I. J. FOX
MANUFACTURING FURRIERS SINCE 1888
41 WINTER ST.-4th FLOOR
NEW YORK · PHILADELPHIA · CLEVELAND · BOSTON

TUNE IN "Fox Fur Trappers" Thru WEEI
Friday 9:30 P. M.
Sunday 5:30 P. M.

R.H.White Co.

Mail Orders Filled—Boston 8 Telephone Orders Filled—Hancock 4100

Wednesday and Thursday
New Soleil Felt Hats $2.38

Attractive new crowns, some with brims, others are brimless. Trimmed with fancy ornaments and bands of ribbon.
New colors.
Millinery Dept.—Second Floor

Wednesday and Thursday
Magazine Stands $2.28

Mahogany finished gumwood. Finished and decorated in black and gold stipple.
Furniture Dept.—Fourth Floor

Wednesday and Thursday
Black Enamel Week End Cases $2.19

Cretonne lining, large pocket in cover and pockets at each end. Leather corners and sewed on leather handle.
Highly polished brassed centre lock and two side catches. Light weight and durable.
16-18-20-22-24 inch sizes.
Luggage Dept.—Third Floor

Wednesday and Thursday
White Voile Curtains $1.25 pr.

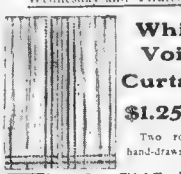

Two rows of hand-drawn work.
Curtain Dept.—Third Floor

Wednesday and Thursday
Boys' Black Rubber Raincoats $2.25

Every coat guaranteed not to crack, peel or wet through.
Sizes 4 to 18 years
"Boys' Store," Second Floor

Wednesday and Thursday
Little Tots' Library 42c Set

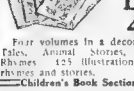

Four volumes in a decorated box. Fairy Tales, Animal Stories, Mother Goose Rhymes. 125 illustrations and over 100 rhymes and stories.
Children's Book Section, Street Floor

Wednesday and Thursday
Misses' Fur Trimmed Coats $28.12

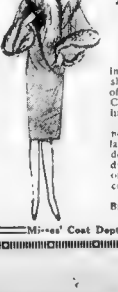

Model sketched is in broadcloth with shawl collars and cuffs of long-haired fur. Coats are all silk lined and interlined.
Another model is in novelty cloth with large jaquin collar and deep cuffs of beaver-dyed rabbit. Cluster of tucks in back of coat.
Fall Leaf Tan, Wood Brown, Wine and Blue
Sizes 14 to 20.
Misses' Coat Dept.—Second Floor

Wednesday and Thursday
Men's Beacon Bath Robes $5.85

Made in lounging robe style. Cord trimmed. Small, medium large and extra large sizes.

Men's House Coats $4.87
Fancy back materials. Navy, Gray, Brown, Wine colors Sizes 36 to 48.
Men's Clothing Dept., Second Floor, Mezzanine

Wednesday and Thursday
"Vogue" Back Lace Corsets $2.50

Made in pink coutil with elastic sections across front and over hips.
Sizes 21 to 36.

Juniors' and Misses' Corsettes 94c
Made in fancy batiste, side sections of elastic.
Sizes 32 to 36.
Corset Shop, Second Floor

Wednesday and Thursday
Men's Amoskeag Domet Cotton Flannel Pajamas $1.45

Made with four large loops. Pink or blue fancy stripes.
Sizes A, B, C, D.
Men's Furnishings Dept., Street Floor

Wednesday and Thursday
50-in. Japanese Natural Pongee 73c yd.
39-in. Heavy Black Crepe Satin $1.56 yd.
54-in. All Wool Flannel, $1.63 yd.
French Blue, Tan, Almond Green, Oakcrest Brown and Navy.
Dress Goods Dept. Street Floor

Wednesday and Thursday
100% Wool-Filled Puffs, $4.85 each

Beautiful wool filled bed comfortables, double bed size, with handsome floral pattern, best quality sateen (cotton) covers. Plain borders and backs. Rose, blue, orchid, gold and green.

Fine Linen Hemstitched Napkins 6 for $1.00
Hemstitched high-grade plain white Irish linen luncheon napkins, 13x13 inches.

Pastel Colored Mattress Covers $1.15 each
Choice of double bed size, three-quarter or twin bed sizes with tapes to tie on. Blue, pink, green, gold and lavender colors.

Colored Border Luncheon Sets $2.19 set
Splendid quality pure linen crash table cloths, 54x54 inches, and six luncheon napkins to match. Two-tone colored borders.

Auto Duster Cheesecloth 5 yds. for 20c
Mill lengths of 5-yd. pieces, 36-inch cheesecloth for many uses. Finer grades 35c and 45c for 5-yd pieces.
Linen Dept., Third Floor

BLUE BLOOD AND RED

by Robert Terry Shannon

Author of "The Taxi Dancer"

The Boston Evening American is a paper pledged to preserve peace among the citizens of this nation and promote the peace of the world.

BOSTON EVENING AMERICAN

A HOME PAPER

BOSTON, TUESDAY, NOVEMBER 20, 1928

SECOND SECTION

Story of a "Good Gunman" and His Battles

CHAPTER 20

EDDIE found that he was beginning to worry so much about the next encounter's outcome that he was neglecting his prospects on other matters, and it made him feel ashamed. He told himself, with a show of weakness. With effort, he tried to convince himself that reaching a victory over Tenny was the important thing in his life—all other things were quite secondary.

A bitter self-pity set in. He began feeling for mooning and moping around so far. he had done little or nothing to make himself worthy of his love for the golden spirited girl, gently bred and sensitive and glorious, perfect, who would be violently repelled from him did she but know the sordid background of ugliness in which he had lived through.

In his bedroom he walked to the mirror and faced himself in the evening gloss.

"You look away from the mark of the game in New York, kid," he told himself scornfully. "The trouble is that some of you is still clinging to your desire to live up to your ideals. Before you've shined your face of all the dirt you're among it and here with you. It's no use pretending about her as you pretend to square your pitch in and do something that would insure a real place out of you. You're a sweet one for dreaming but when it comes to work you're not so hot."

He went to bed, awoke in the morning with a new eagerness to get to Pop Tobe. If him an labor to kill cause the soul, and strength in the liver of man he would never as no man had ever worked before. He would do the work of two men, three men. With his axe he attacked the trees in the woods furiously and felled gigantic crashing lengths of timber. Later, with Tobe on the other end of the crosscut saw, he forced it three-fourths of the way through. Then the blade eating terribly, the wood. With the heavy wedge his arms he built stack after stack of drying pipes.

"I've got to work like hell!" he muttered.

The petty tasks of the farm he delegated to Tobe, saving for him half the heavy lumberjacking efforts. In the burning up of energy he found that he was harassed less by vain longings and caustic jealousy.

When fall came he would have enough wood cut and corded to bring in a sizable sum of money. The money, though, was not important—with an ego-aching kind of intelligence he understood that effort, and effort only, counted. To Tobe, Eddie's efforts seemed superhuman. The old negro was used to the backbreaking labors of Southern farmers, and he looked, almost with fright, upon the Herculean industry of Eddie.

"Mistah Eddie, you is certainly gwine tear yosself apart wid dis

Please Turn to Page 19, Column 6.

U. S. ARRESTS ANGER CANADA

Montreal, Que., Nov. 20 (INS)—Alleged "slave conditions" of United States immigration authorities was coming in for a great deal of criticism here today and developments may lead to the exchange of opinion by the two Federal governments.

The cause of the latest trouble is the statement by the Fraser Brace engineering Company, Limited, of Montreal, contractors for a dam at Fifteen Mile Falls, near St. Johnsbury, Vt., that 30 of the laborers engaged at the site were arrested by immigration officers and that following inquiries, a score of them were held in jail for some days.

Four or five of the men are said to still be in prison.

H. H. Landis, United States commissioner at Montreal, today said the arrests followed discovery of the fact that a large number of men whose applications for entry had been turned down had actually crossed the border for employment on the power dam construction at East Barnet.

Charles E. Fraser, president of Fraser Engineering Company, said the men were taken into custody without warrants.

AMMUNITION BLAST KILLS 12 IN FRANCE

Vincennes, France, Nov. 20 (AP)—An ammunition factory exploded here today. Twelve persons were killed and many others were injured. The number of wounded was said to be high.

The factory, which was Government owned, was situated only a half a mile from the walls of Paris. It was operated under supervision of the War Department and the 12 dead included both soldiers and civilians.

The factory specialized in ammunition for small arms. Rifle cartridges were scattered over a large radius by the violence of the explosion.

STRESEMANN WINS ON VOTE IN REICHSTAG

Berlin, Nov. 20 (AP)—The Reichstag today rejected a motion of non-confidence in Dr. Gustav Stresemann, the foreign minister, by an overwhelming vote of 219 to 84.

The motion was introduced by the German Fascisti and those who supported it were the Fascisti, Communists, the Christian farmers and the German Nationalists.

The foreign minister, who yesterday presented his views on the various international problems before the Reichstag, came off victorious.

FLYING SAFE WHEN U. S. GOVERNS THE PLANES

$3,000,000 YACHT FOR FINANCIER

New York, Nov. 20 (INS)—Harrison Williams, millionaire utilities financier, will build a $3,000,000 yacht, the largest individually owned vessel in the world.

The plans call for a 300-foot yacht with all possible carry a crew of [illegible]

Williams built the White III, a 250-foot steel yacht, to "cruise between his home at Lattingtown, L. I., and Wall Street."

He figured the scientific specifications of White III before he [illegible] and [illegible] Tenny.

"CLEAR AND COLDER" WEATHER FORECAST

"Clear and colder" was the prediction offered by [illegible] for tonight. [illegible] Tuesday, [illegible] Northwest winds [illegible] velocity [illegible] will not exceed [illegible] [illegible] [illegible]

STAGE - SCREEN - MUSIC - DRAMA

MRS. FISKE IN SHAKESPEARE HEROINE ROLE

By NICHOLAS YOUNG

N[illegible]

Mrs. Fiske

MARION DAVIES' 'SHOW PEOPLE' GOES OVER BIG

By LEO GAFFNEY

The pre[illegible]

SLAPSTICK LOVE

AINT NATURE GRAND!
In "Show People" at Loew's State, Marion Davies and William Haines spoof the movies and all connected therewith.

'PETER WESTON' WELL PLAYED AT ST. JAMES

W[illegible]

[illegible] and [illegible] in [illegible] and [illegible] [illegible] [illegible]

RECORD CROWD TO SEE BRUINS TONIGHT

Harvard Regulars to Start Against Bulldog

BOSTON AMERICAN SPORTS

INTEREST NEWS THE DAY IT HAPPENS

BOSTON EVENING AMERICAN TUESDAY, NOVEMBER 20, 1928

FRENCH AT HALFBACK BERTH

Lineup to Be Same as in Early Games of Season; Putnam Likely to Pilot Eleven

By TED LYNCH

Harvard's regulars still hold their titles. Harvard will stick to its regular varsity lineup in the Yale game. Coach Horween apparently feels that his varsity left its bad football in the Holy Cross game and that the veterans will play heads-up football against the Elis in the Bowl on Saturday.

Coach Horween has got a cloud of worry over all the varsity workouts this week. He will not give out any official lineup.

With Captain French and Bill Tickner again will it be told it was expected that there would be a shift with the Crimson holder playing quarterback and Tommy Gilligan or Sam Batchelder filling in at halfback.

Horween did not announce any such thing for the first session.

FRENCH AT HALF

But the Crimson mentor killed that myth of the report last night when he put Jack Barry at halfback and had his regular eleven working at quarter with Lionel Hitchman and Ward Sedgwick in the midget quarterback.

With French not being used at quarter, Harvard will probably start Dick O'Connell and Jim Douglas at end, Red Barrett and Tom Clark at tackle, Jim Trainer and Bill Tickner at guard, Ben Tickner at center, with a backfield of Elliott Putnam, Arthur French, Dave Guarascia and Wally Harper.

This will have to shift French at a new position and Bert Gilligan or Batchelder at halfback comes as a surprise. Sedgwick will start quarterback with a decidedly off color as the Holy Cross game.

Horween has always favored Putnam, and the Harvard coach will probably start Bill at the end of this week.

GILLIGAN ON BENCH

Tommy Gilligan is still a substitute player for the time being at least. With Barry at halfback, Gilligan may be called or Wally Harper or Dave Guarascia today.

CANADIENS COME TO GARDEN

Colorful Visitors Will Force Bruins to Travel on High for Winning Margin

LINEUPS AT GARDEN

BRUINS		LES CANADIENS
Oliver, rw		lw, Joliat
Frederickson, c		c, Morenz
Galbraith, lw		rw, Gagne
Hitchman, ld		rd, Mantha
Shore, rd		ld, Burke
Thompson, g		g, Hainesworth

By BILL GRIMES

Before a capacity house of 14,000, almost double the number that ever witnessed a hockey game here, the Bruins and Les Canadiens will dedicate the Boston Garden as a winter sports emporium tonight.

For three years the advancement of professional hockey has been handicapped by the insufficient seating capacity of the Arena. Due to the fact that there were less than 6,000 seats at the Arena, thousands of fans were unable to see the heroes in action while they gave their place among the greatest teams in the N. H. L.

MANY SEATS LEFT

There will be room for all at the Boston Garden and hockey, which is a big winter sport in Canada, will take its place in the sport world with baseball and football.

The Boston Garden will be packed, due to the success of the Bruins last season, coupled with the reinforcements which have caused predictions to be made that the Adams team is on its way to the Foster Stanley Cup. And the Les Canadiens, the most colorful team in the game, will surpass the local pride.

With the exception of "Tiny" Thompson, the Bruins will start the same team Thompson, who had come to the Bruins from Minneapolis, has replaced Hal Winkler in the nets. Thompson is a Calgary boy and a brother of the Ranger star.

TINY IS GOOD

"Tiny" has two National League games under his belt, Pittsburgh and Ottawa, and he has only been "beaten" twice. Any youngster capable of breaking into fast company as auspiciously as has Thompson will bear watching. In his first game Thompson shut out the Pirates and went to a two-all tie with the Senators.

LIONEL HITCHMAN, Star defense man of the Bruins, will be hard to pass tonight. Hitch is a great hockey player. He checks, carries and shoots with the best. A capacity crowd will see the game tonight.

The Bruins have one of the best teams in the N. H. L. this year. Les Canadiens are ranked high, also. So a great game will result. The ice sport gets more popular all the time.

G. E.-Saugus Team in Benefit Game at Lynn

SPORTS

New Harvard Coach Horween to Retire Casey in Line

Eddie Wins Chance His Freshmen Win Coach Must Succeed

By NICK FLATLEY

HARVARD PREPARES FOR NEW GRID COACH

EDDIE CASEY will be the next Harvard football coach. There have been mutterings about a change over across the Charles, but naturally no news will be sprinkled around until after the Yale game is out of the way. That's the big spot in the Crimson year, and everything else is subversive.

Harvard had bright dreams this fall. A great squad came up from the freshman team, and some fine veterans were hanging around. The Army game was a jolt, but that shock was forgotten when Dartmouth was flattened. Then Penn spilled the hopes all around Soldiers Field, and the hammer throwers went to work.

The team that held so much promise did not develop, so something had to be wrong. The coach, whether guilty or not, gets all the blame. Arnold Horween has had three years at Harvard, and has failed to produce a winner. So, in the nature of events, he must go. Football is the most inexorable taskmaster of them all.

Nick Flatley

There has been general criticism of the Harvard methods this fall. The football boys who peer down from the rim of the Stadium have been unable to understand why Tommy Gilligan has not been made a regular back. The young man appears to have more of the gridiron fire than anybody on the squad.

These same boys have been puzzled about the case of Dick O'Connell at end. Dick looks to be miles ahead of anything in the way of wings on the squad, yet he is fighting for a place with the Yale game only a few days off. The young men have been concerned, too, because Putnam has been kept at quarterback, when, they claim, it has been demonstrated he cannot drive the team.

These boys take their football with fearful seriousness. They give up good jobs, so they may gather around on Saturdays and decide among themselves what it is all about. The wall used to play the game, so naturally they know something about it.

They have had thumbs down on Coach Horween ever since the Army game, and the rank and file of the Harvard supporters seem to be with them.

HORWEEN HAS A PROSPEROUS AND COMFORTABLE BUSINESS, SO HE SHOULD WORRY

Eddie Casey was a star football player, and after graduation he got a job coaching freshman football. Per Applebaum Photo.

CASEY'S SUCCESS MAKES HIM LOGICAL CHOICE

EDDIE CASEY has won a shot at the big job. He has been coaching the Harvard freshmen for the past three falls. And his teams have been sweeping along to uninterrupted glory. His cubs have flailed the Yale youngsters three times in a row.

They have scalped the Dartmouth Indians thrice. They walloped the Tigers in the last game of the series two years ago. They have been taking on all comers, and bringing home a souvenir football each Saturday.

It is logical to reason that a coaching system that can grind out successful Harvard teams year after year, can carry on if it is handed the varsity to work with. There has been no gridiron success at Harvard since the days of Hutchison, and the old grads have nearly died unanimously under the strain of the last ten years.

Young Mister Casey knows football. He was a great player himself, although he weighed slightly less than a healthy pint of peanuts. He has been uniformly successful as a coach. He don't up a fine team at Tufts from almost no material. Then he was brought back home to Harvard and started to perform miracles with his freshmen.

It has been our opinion for years that Harvard football players were drilled too thoroughly on theory, and not sufficiently in actual combat. May be wrong, of course, but the inability of the team to rise to the occasion in the pinches would tend to indicate some such condition.

Casey's freshmen teams have won reputations for resourcefulness and courage. Eddie had his schooling under Hutchison, who had an uncanny knack of making the theory and technique of the gridiron fit the particular individuals that appeared on the squad. Harvard has appeared to be trying to fit any and all material into the Hutchison moulds. A decade of big game failure would seem to prove the fallibility of this.

A VICTORY OVER YALE SATURDAY WILL PROVE, HOWEVER, THAT HORWEEN IS THE GREATEST COACH HARVARD EVER KNEW.

From all to hear [illegible] Horween is going to quit, that [illegible] judgment [illegible] complainers.

EDDIE MOST SILENT OF GRID HEROES

EDDIE CASEY, who, as has been mentioned, will just have to be the next coach, is a quiet, easy-going individual. He's one football star who doesn't broadcast the game. He keeps his thoughts to himself, and sprinkles them around when he gets his squads together.

He's one of those softly efficient birds who soon sell the idea that an order is that and nothing else but. Coaches at any of the big colleges have to put up with certain kinds of interference. The old heroes come back to help. The alumni boards suggest and advise.

The quiet Mister Casey may be the genius that Harvard has been pacing. He freshmen teams give him the right to demonstrate his stuff, whether or no.

The boys who can disregard all that, while apparently agreeing, get along. The chaps who protest never linger long. The boys who follow veiled orders generally wind up with poor teams. The good coach, and by that we mean the winning one, has to be a combination of politician, slave driver, diplomat and magician.

The **World's Greatest HAIR** *and* **SCALP SPECIALISTS** *and* SEVEN REASONS *Why!*

1. **THEY POSITIVELY GROW HAIR!** In many cases of baldness thought hopeless they have produced a growth of natural hair. They end dandruff, stop falling hair, and correct all abnormal scalp disorders.
2. **THEY TREAT 87% OF ALL PERSONS** being treated in the United States and Canada by Specialists for scalp disorders. In 1927 they successfully administered 321,562 treatments in their various offices.
3. **THEY HAVE FORTY-FIVE OFFICES** throughout the country, all in charge of skilled specialists who do nothing but examine and treat all external scalp disorders which led to or have caused baldness.
4. **FOR FIFTEEN YEARS** they have successfully administered the Thomas' Original Discovery for baldness. His treatment is often imitated, but because secret formulas are a part of it, it can only be given in a Thomas' office.
5. **THEY ARE SCALP SPECIALISTS YOU CAN TRUST.** If after a careful examination of your scalp they feel that they can do you no good, they will frankly tell you. Last year 1,732 applicants for treatment were refused.
6. **BECAUSE OF THEIR ABILITY** to consistently grow hair and live up to their advertised claims, they have been granted exclusive legal and moral right by the U. S. Patent Office to use the slogan, "WE GROW HAIR."
7. **THEY TREAT MEN IN ALL WALKS OF LIFE** including physicians, bankers, dentists, U. S. army officers, congressmen, actors, etc. Let them help YOU regain your natural head of hair.

Come in today for a free examination and let us show you that what we can do for others we can do for you! For Men Exclusively.

Write for free booklet "How Science Conquers Baldness"

The **THOMAS** *System*

Hair and Scalp Specialists

810 Dexter Bldg.

453 Washington St.

Original Thomas Discovery BALDNESS

Hours 10 A. M. to 8 P. M. Saturday to 6:30 P. M.

Who'll Play?

The Natick Boys Club, of Natick, Mass., are looking for a Thanksgiving game with any uniformed 12 or 13 year-old team. Managers desiring games write H. G. Parks, 9 East st., Natick, Mass.

N. E. Slates Meet

Northeastern freshman track team will meet Huntington school, January 11, at home, and Lowell on January 19, at Lowell. Another meet may be arranged. The Huntington yearlings have several star performers.

Challenge Feltons

The Koff-Drops of South Boston challenge the Felton A. C. of South Boston, for a game to be played at Marine Park, South Boston, on Sunday or any other time that the Feltons desire.

Meet in Toronto

Toronto, Ont., Nov. 20.—[illegible] of the Amateur Athletic Union will hold their annual meeting here, scene of the National Association meeting, on December 8.

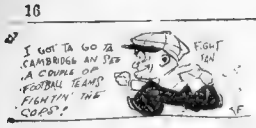

15 Dartmouth Players Injured. Green Medicos Sure Earn Their Money

EVENING AMERICAN SPORTS

South Boston Battles Trade at Braves Field Today

TRADE BACK TRIO HAS CLASS

Peninsula Boys Have Had Good Season; Must Go Well to Down Trade

TRADE.		SO. BOSTON
Hotchkiss, le		lg, Sphaine
Shanning, lt		rt, Sheean
O'Brien, lg		lg, Gerrity
Perkins, c		c, Perry
Malley, rg		rg, Healy
Quirk, rt		rt, J. Connolly
Moriarty, re		re, Tonry
Gusson, qb		qb, Curran
Spaeth, lhb		lhb, Berler
Rehner, rhb		rhb, M Connolly
McArdle, fb		fb, McKenna

By DICK McSWEENEY

A hot battle is expected at Braves Field today when South Boston's fighting football team meets Trade School. South Boston has been having one of its most successful seasons and intends to keep going in the right direction but Trade plans to check the onward march of the Peninsula team.

With Shuck Gusson and Moriarty [illegible] South Boston [illegible] Thrower [illegible] Pendergast [illegible] ball carrier [illegible] Jones [illegible] District [illegible] very [illegible] South [illegible] Against [illegible] Joe Curran [illegible] a good [illegible] Braves [illegible] Passes [illegible] Passes [illegible] ground [illegible]

Outdoor Sports — By TAD

CASEY LIKELY TO SUCCEED HORWEEN

By TED LYNCH

[illegible] Horween [illegible] for coach [illegible] Crimson [illegible] and Leary.

When questioned concerning the matter, Harvard's coach of the past three years refused to make any definite statement.

"I think it is rather too soon to [illegible] declared the [illegible]

Possible football [illegible] Philo Casey [illegible] He has [illegible] the best [illegible] Harvard.

His name [illegible] never [illegible] and I [illegible] [illegible] [illegible]

Les Canadiens Will Find Bruin Meat Very Tough at Garden Tonight

EVENING AMERICAN SPORTS

Yale Drills to Smooth Attack for Rest of Week

ELI TRIES TO IMPROVE PASSES

Team in Secret Sessions; Garvey Will Be Held in Reserve at Start of Game

New Haven, Ct., Nov. 20—Yale today opened a program of dummy scrimmaging and signal rehearsing for the Harvard game. Head Coach Mal Stevens has laid down the rule that actual football practice is over for the season at Yale

Only the controversy with the [illegible] Mike Eddy's

[illegible] West Point [illegible]

[illegible] Yale on the forward passing [illegible] against Harvard.

Daily practice this week will probably be secret and the lineup which [illegible] against Harvard will remain unknown until [illegible] Saturday

[illegible] last week, Pinder [illegible] at fullback but [illegible] these positions [illegible] until an [illegible]

Reed got his [illegible] scrimmaging Tuesday.

CHARLESWORTH 3RD STRING

Yale rush line is back to its [illegible] against Harvard exactly as against Princeton, hooping the veteran Charlesworth to reserve [illegible] because of his reversal of form, owing to a broken leg received last fall, will probably be permanent.

Yale is likely to use three snapbacks against Harvard, beginning with Loesser, switching to Palmer who played both guard and tackle in the Princeton game and ending with Charlesworth.

Stevens is delighted at finding Loesser uninjured as a result of the Princeton game. He retired at Jingletown badly exhausted, and while bruised but a Dartmouth physical examination today reveales that he suffered no severe injury and can be relied upon to play most of Saturday's game.

Newman Hill will be injected into the rush line as first reserve guard against Harvard, with Stewart, Kelly and Spiel in reserve in [illegible] order named.

Capt. Ekiy and Frank Marting gave a remarkable exhibition at Princeton by remaining in the tackle positions throughout the game. McCalmont and Ladd may play part of the Harvard regiment.

QUARTERBACK NOT CHOSEN

The original pair, McKwin and Walker, will probably be started with Crile, Hickok and Godman likely to be called upon. The most uncertain position in the entire eleven is quarterback.

Injuries received by Hoot Ellis, may prevent his playing more than ten minutes against Harvard and he is likely to be reserved for a scoring emergency, instead of starting. Bob Wilson, third string field general, opened the Princeton game but failed to direct the forward passing campaign successfully.

Although the veteran Johnny Heben has failed to control forward passes since he injured his shoulder last year he may start against Harvard, Ellis and Wilson are set for relief service.

Brewster Loud, will head Yale's crashing attack against Harvard. He starred in this role at Princeton and although Garvey will probably be used for ten minutes against the Crimson, Loud will open the strategy drive.

GARVEY IN RESERVE

Garvey and Charlie Snead, the fourth string halfback who showed surprising offensive form at Princeton, will be in reserve. Kempton Dunn, who replaced Chauncey Hubbard, whose ankle was turned at Princeton, has a slight edge on Hubbard for the right halfback role.

Where will you park at the "Garden"?

North Terminal Garage

and Parking Annex

600 Commercial Street

(Under End of Charlestown Bridge)

Indoor or outdoor parking, responsible, management, 3 minutes' walk from the Garden

Enjoy your evening free from worry! **50c**

Colorful Nicknames Of Sport—Runyon

By DAMON RUNYON

"SMITTY THE LUG" was a gentleman who years ago engaged in the devious occupation of separating other gentlemen from their bees and honey, as we have it down in the Antipodes—meaning their money.

I am back on the subject of monickers again

[illegible] Smitty the Lug" committed [illegible]

[illegible] to be [illegible]

[illegible] was [illegible]

[illegible] by the guidance of the Sun [illegible]

[illegible] meaning the term comes mostly [illegible] as from the old English [illegible]

"MAX THE DUDE" apparently [illegible] succeeds to [illegible] as [illegible] than Joe Dale," who [illegible]

[illegible] CBAT [illegible]

[illegible] was dressed up to the [illegible] for [illegible] and [illegible] Mr. Peter Stone, connected with the Sour [illegible] Max Eddy's [illegible]

[illegible] Max [illegible] Coliseum at Nice for two seasons. [illegible] Max [illegible] Yale on the forward passing [illegible] against Harvard.

Daily practice this week will probably be secret and the lineup which [illegible] against Harvard will remain unknown until [illegible] Saturday

[illegible] last week, Pinder [illegible] at fullback but [illegible] these positions [illegible] until an [illegible]

Reed got his [illegible] scrimmaging Tuesday.

CHARLESWORTH 3RD STRING

Yale's rush line is back to its [illegible] against Harvard exactly as against Princeton, hooping the veteran Charlesworth to reserve [illegible] because of his reversal of form, owing to a broken leg received last fall, will probably be permanent.

Yale is likely to use three snapbacks against Harvard, beginning with Loesser, switching to Palmer who played both guard and tackle in the Princeton game and ending with Charlesworth.

Stevens is delighted at finding Loesser uninjured as a result of the Princeton game. He retired at Jingletown badly exhausted, and while bruised but a Dartmouth physical examination today reveales that he suffered no severe injury and can be relied upon to play most of Saturday's game.

Newman Hill will be injected into the rush line as first reserve guard against Harvard, with Stewart, Kelly and Spiel in reserve in [illegible] order named.

Capt. Ekiy and Frank Marting gave a remarkable exhibition at Princeton by remaining in the tackle positions throughout the game. McCalmont and Ladd may play part of the Harvard regiment.

QUARTERBACK NOT CHOSEN

The original pair, McKwin and Walker, will probably be started with Crile, Hickok and Godman likely to be called upon. The most uncertain position in the entire eleven is quarterback.

Injuries received by Hoot Ellis, may prevent his playing more than ten minutes against Harvard and he is likely to be reserved for a scoring emergency, instead of starting. Bob Wilson, third string field general, opened the Princeton game but failed to direct the forward passing campaign successfully.

Although the veteran Johnny Heben has failed to control forward passes since he injured his shoulder last year he may start against Harvard, Ellis and Wilson are set for relief service.

Brewster Loud, will head Yale's crashing attack against Harvard. He starred in this role at Princeton and although Garvey will probably be used for ten minutes against the Crimson, Loud will open the strategy drive.

GARVEY IN RESERVE

Garvey and Charlie Snead, the fourth string halfback who showed surprising offensive form at Princeton, will be in reserve. Kempton Dunn, who replaced Chauncey Hubbard, whose ankle was turned at Princeton, has a slight edge on Hubbard for the right halfback role.

THE prize ring has produced a lot [illegible]

[illegible] and [illegible] Jack [illegible] and [illegible] N York [illegible] [illegible] the [illegible] from the way he [illegible] the old time swinging [illegible]

I hasten to explain to the [illegible] that I [illegible] West [illegible] [illegible] to have swingers [illegible] between the [illegible] [illegible] [illegible] I have often [illegible] I say that. They were sometimes a nuisance to a man seeking quick egress.

"The Gizzard Hunter" was a party around Southern California who was reputed to have a penchant for hunting up other people's gizzards with a knife.

"Big" and "Little" So-and-So are common monickers to this day. I [illegible] [illegible] "Diamond Joe," or Peter, or Harry, as the case may [illegible] generally accorded be [illegible] [illegible] fond of wearing diamonds. Or stealing 'em.

"HYPE" IGOE, whose square monicker is Herbert, was so skinny as a young fellow that he had the appearance of a derelict [illegible] Jolly Old Hayden's pride.

So a fellow out in San Francisco called him "Hype" years ago, and the tag has stuck to this day and age, with an "e" in place of the "o." "Hype" is now as fat as butter, and you wouldn't think he had ever been thin. But I recall when he was two pounds lighter than a straw hat.

"Indian Bill," a citizen of the western slope of Colorado, was one of Mr. William Harrison Dempsey's bodyguards at the Battle of the Busted Banks in Shelby, Montana. His other name is Lines, if memory serves.

And down in Southern California there is a person who wears a monicker that is known to those nds, the same being "Tia Juana Red." If you visualize a gent wearing a derby crown, you are "way out" of line. "Tia Juana Red" is pronounced "Tia Juana Reed," as a lady

Copyright, 1928, New York American

1929 Pro Golf Tilt In Santa Barbara

Cleveland, O., Nov. 20 (AP)—Like the national amateur, the Professional Golfers' Association's annual tournament will be held in the Far West next year. Holding their annual convention here yesterday, the professional golfers decided to hold next year's meet at Santa Barbara, Cal., early in December. The national amateur is to be played at Pebble Beach.

Alex Pirie, veteran pro of the Old Elm Club, Chicago, was chosen president for the third successive year and the following officers were elected: W. H. Way, Cleveland, Middle Western vice-president; Willie Ogg, Worcester, Mass., Eastern vice-president; J. A. Patterson, Los Angeles, Far Western vice-president; J. B. Mackie, Inwood, N. Y., treasurer, and Joe H. Mitchell, Montclair, N. J., secretary.

Although eligibility requirements were tightened up two years ago, the association reported an increase in membership. There are about 1900 members. The convention ended today.

Princeton Players Relax at Seashore

Atlantic City, N. J., Nov. 20—The Princeton University football squad, 18 in number, accompanied by Head Coach Roper, who came to the Seaview Golf Club for a rest, returned home.

"The trip to Seaview did the boys a world of good," said Fitzpatrick, veteran trainer of the squad. "The boys not only received a thorough rest, but enjoyed themselves as well.

"The team will be in good shape for the Navy game. Eddie Wittmer's leg is coming around nicely, and Mike Mucci, who was bruised up a bit, will also soon be ready."

There was no drilling for the Tigers at Seaview, but they will get back to hard work today.

Yanks Are Coming

Country towns in Oklahoma, Arkansas and Missouri will be treated to a baseball game next spring. The Yanks are going through

Weather, showers; track muddy.

Northwestern to Have Dry Gridiron

Chicago, Nov. 20 — Northwestern University's first football game with an Eastern opponent since 1919 and the biggest intersectional game in the gridiron history of the Evanston school will be played at Duche stadium Saturday before a record and capacity attendance of 50,000.

Nine seasons ago the Purple, then the "Fighting Methodists," in particular nonchalance, lost a four touchdown decision to Rutgers but in the intervening period has met no other Eastern team on the football field.

Every precaution has been taken to prevent prospective offensive brilliance from being washed away. The new field cover will assure a dry turf at game time and other steps have been taken to keep the sod in good condition.

The Wildcats will welcome a dry, or at least a semi-dry, playing ground, for it will be the last opportunity of 1928 for them to make amends for the three conference defeats they have suffered in their five big ten games, a record similar to that of last year.

Bouts Last Night

BY THE ASSOCIATED PRESS

Philadelphia — Ricardo Martinez, Spain outpointed Tommy Murphy, Trenton, N. J. (10). Billy Wallace, Cleveland, outpointed Jackie Pilkington, New York (10). Tony Ascorra, Philadelphia, outpointed Pete May, Savannah, Ga. (10).

New Castle, Pa.—Johnny McCoy, New Albany, Ind., given decision over Kid Scott Indianapolis (8).

Augusta, Ga.—Abe Taylor, Augusta knocked out Herbert Irby, Sterling, Mason, Ga. (7). Jack Ryan, St. Paul, knocked out Bill Morris, Augusta, Ga. (8).

New York—Kid Chocolate, Cuba, knocked out Jackie Schweizer, New York (8). Sammy Goldstein, New York, stopped Al Hyrset, Newark, N. J. (6).

Oil City, Pa.—Bucky Lawless, Syracuse, N. Y., outpointed Young Saylor, Cleveland, (10).

Columbus, Ohio—Mike O'Dowd, Columbus outpointed Harvy Forbes, Chicago (15). Raymond Shuck, Louisville, Ky., outpointed Frankie Neff, Cleveland (10).

Little Rock, Ark.—Jimmy Watts, Atlanta, Ga., outpointed Sammy Shuck, New York (10).

Trenton, N. J.—Ray Neill, Phoenix, outpointed Babe McGeary, Oklahoma (10).

Scott Temporary Soccer Prexy

Providence, R. I., Nov. 19 (AP)—[illegible] Scott of Boston was elected temporary president of a new soccer governing body at a meeting of American Soccer League officials and representatives of the Southern New York Association and New England soccer men, meeting held at the Crown Hotel [illegible] tonight.

Alfred Hillwood of New York was chosen temporary secretary.

Membership in the association will be open to all State associations, leagues and clubs. It will be offered, for which all members will be eligible to participate, play for championships under the same rules as those in force by the U. S. F. A.

TRIPLETS PLAYING FOR HAMILTON TEAM

New York, Nov. 21—Hamilton Institute has as regulars on its [illegible] football team, Joseph Eugene and Paul McLaughlin. [illegible] school believes that these boys are the only triplets playing as regular members on the same football team in the country.

The young huskies are residents of Washington Heights and are playing a formidable game.

Warning to Drivers at Game Saturday

Hartford, Ct., Nov. 19—An effort will be made to curb drunken driving during the heavy automobile traffic at the Bowl incidental to the Yale Harvard football game.

[illegible] will depart [illegible] the ex- [illegible] traffic [illegible] and [illegible] [illegible] after the [illegible]

BRUNDAGE NEW PRESIDENT OF A. A. U.

[illegible]

MALONEY GETS TEST FROM RISKO

[illegible]

O'KELLEY IS TO TRAIN IN HUB FOR GAGNON

[illegible] of Ireland, [illegible] train- [illegible] who work [illegible] to Hart- [illegible] Sheriff A. [illegible] on

[illegible] reports to [illegible] game

[illegible] [illegible] [illegible] [

TWO comic pages every day. Full of the funniest of "funnies." A great treat for the kiddies by the cleverest artists.

Magazine Page

The Female of the Species

SCIENTISTS tell us that it is only the female mosquito that bites. The male of the species is essentially a vegetarian, subsisting mainly on the juices of plants and various other liquid foods.

Martha Lee Tells of Unusual Dishes

HOUSEWIVES in three countries on Hawaii one of the simplest of American [illegible] four meals are a tradition and [illegible] Chow Mein, fresh or left-[illegible] this hearing [illegible] of folks in [illegible] sections of [illegible] world. In [illegible] of the unique [illegible] with which [illegible] surprises [illegible] the family [illegible] knows [illegible] easily re-[illegible] tempt [illegible]

Perhaps one of [illegible] old-world [illegible] know [illegible] Chow Mein [illegible] the greatest [illegible] try. Although [illegible] obtainable [illegible] until re[illegible] making [illegible] preparation [illegible] Then [illegible] of some [illegible] and [illegible] a tasty [illegible] home.

To make [illegible] American [illegible] difficult [illegible] tastiness [illegible] ingredients [illegible] the proper [illegible] moderate [illegible] center.

Martha Lee

1815 STICKNEY AND POOR'S
SPICES
For Best Results in All Your Cooking
PUMPKIN PIE
Prepared by American Cookery
STICKNEY & POOR SPICE CO.
7 SPICE ST., CHARLESTOWN, MASS.

An Afternoon Coat

Reproduced by special arrangement with Harper's Bazar.

Home Hints

[illegible] What do you do with old [illegible] coffee? They can be used for [illegible] purposes. They are instant-[illegible] of wood and this suitable for [illegible] and will make meat crisp for some purposes.

A turn or [illegible] can be soothed [illegible] with a little salt on the [illegible] with a little white [illegible] a handful and the cake will [illegible] a moderate oven [illegible] in the [illegible] center.

Marketing with MARTHA

Good Food Values in and Around Boston

WILLIAM PENN'S PEN

VIVIDLY DESCRIBES a delicious, wholesome Philadelphia scrapple. The old weather breakfast dish. Now prepared and sold in Boston, fresh in real Philadelphia style, 25c a pound of finest ingredients. Made under conditions open daily to public inspection. Just heat thru and serve hot.

THE ANCIENT ART OF FORTUNE TELLING BY TEA LEAVES is revealed in the most fascinating book I've found for weeks & days. Gives exciting lessons for preparing the cup, reading it and [illegible] spells, foretelling good or ill fortune, [illegible] affairs of the heart, money matters, success, happiness, [illegible] and gifts. Shall I send you a copy? No charge. I [illegible]

IT'S LOTS BETTER TO PREVENT A COLD than cure one. Take a good [illegible] Cod Find better than a certain [illegible] with malt, in combination with iron, pepsin & [illegible] phites. An old reliable remedy for [illegible] Delicious. Keeps enough aid as a reconstructive for [illegible]

THE TASTE TELLS the story of the sensational sales of a certain cookie. Four dozen for 48c. Fresh from the oven. Double waxed [illegible] snacking & [illegible] with ginger ale, milk or most anything.

TWICE AS RICH AS CREAM is a certain evaporated milk. Finest country milk with [illegible] part of the water removed. Sterilized and pure. Complete with all the goodness of whole milk. Made by the oldest and largest evaporated milk company in the country.

OVER THREE MILLION GOOD COOKS prefer a certain self basting roaster for beef, lamb, pork, fowl and fish. Roasts food to that [illegible] appetite browned turn that makes all perfect cooked roasts so satisfying. Requires no attention. Designed correctly and built carefully. Transforms the cheapest cuts into tender, luicy roasts. Saves all the flavor and nourishment. Saves you money on your meat bills. In two sizes.

IT'S NOT TOO LATE to put up a delicious pepper relish. Combine onions, cabbage, sweet red peppers, vinegar, sugar and an old reliable brand of [illegible] spice in ideal proportions. Shall I send [illegible]

AMONG THE MOST PRECIOUS of my possessions are the latest and loveliest mixing bowls in a nest of five or separately. Exquisite blue, canary, jade or scarlet coloring. With lipped rolled edge. Lighter and handsomer than china but unbreakable. I'd love to send you the Martha Lee Kitchen collection of this lovely colored enamel ware.

ARE YOU SATISFIED with your coffee? If not, won't you let me suggest a method that makes clear, sparkling coffee quick as lightning. [illegible] Why waste time making our breakfast beverage? [illegible] the daughter can be as expert as you yourself.

A BRAND NEW ITEM gives a delicious pudding that's only five cents a package. In a variety of tasty flavors. Pure, economical. Quick, convenient and delicious. Can you ask more for 5c?

TO PROPERLY TRUSS the Thanksgiving bird, a set of skewers indispensable—so much easier, too. Complete set of all sizes only 25c. Will last a lifetime. Shall I send you directions for turkey dressing?

DON'T FORGET THAT it's not necessary to worry over whether your cranberry jelly will jell or not. Buy it ready prepared in gold line container. Truly better than you can make yourself. And so inexpensive.

COMPLETE INFORMATION on one or all these items will come to you quickly if you will drop me a line enclosing loose two-cent stamp with that necessary name and address.

Faithfully yours,

Martha Lee

Points About Making a Happy Marriage

By Beatrice Fairfax

An Authority on Problems of Love and Marriage

NOT long ago a [illegible] speaker [illegible] on this [illegible] topic, stated [illegible] Dick," in which he stressed the importance of young girls remaining at home, in preference to leaving the home thru and love of the fun [illegible] for the "[illegible] [illegible] and [illegible] [illegible] [illegible]

N'[illegible] woman can afford to miss these magazine pages. Here you will find household information of great value, a wonderful article by an eminent physician, important advice on matters of etiquette by a woman who knows and fashion hints fresh from Paris.

Fiction Page

This Day in Our History

On November 20, 1918, the United States Army crossed the German frontier of Lorraine, opposite Briey and Audun le Roman. To the north they entered the Duchy of Luxem[illegible] ending for the [illegible]

TIGER LOVE by EUSTACE HALE BALL

Story of a Dancer of the Night and Her Love

CHAPTER 37

"A MOST beautiful creature, indeed, your Highness!" and Rasta Valika's voluptuous eyes and [illegible] lips exuded an impression of the intense eagerness that the Rajah showed over his brandy and soda, as they sat together on the moonlit roof garden of the royal palace.

"You must be in love with her, boy," declared the potentate jovially, as he stretched out his long body, yawned with regal indifference to ordinary social inhibitions and beckoned to a liveried lackey [illegible] garbed in the latest British fashion, for a fresh cigarette. "I must be becoming very old, soon I shall have to be ordering my own statue carved for the hall of the ancestral gods of my dynasty; for women no longer thrill me as do golf, and polo, and even these cinema romances of the wild life in America. The ladies—bah, they too, are growing old! They are born old, nowadays, in the better circles of society and from what I read in the latest European and American magazines young misses of 12 and 14 can give their grandmothers lessons in more things than rolling hoops and dressing dolls."

Seated near the [illegible] and his personal [illegible], foremost lady of the [illegible]. Despite the [illegible] and the obsequious [illegible] to the [illegible] on the [illegible] [illegible] [illegible]

AUCTION BRIDGE

by WILBUR C. WHITEHEAD

WEST is not strong enough for a negative double of South's [illegible] bid, but [illegible] and two Dia[illegible]. Such bid, however, would send East out from [illegible] to which, I [illegible] pond with a [illegible] East here [illegible] bid of two [illegible]

[illegible]

[illegible]

[

TIM TYLER'S LUCK

Plot Gets Thicker

By Lyman Young

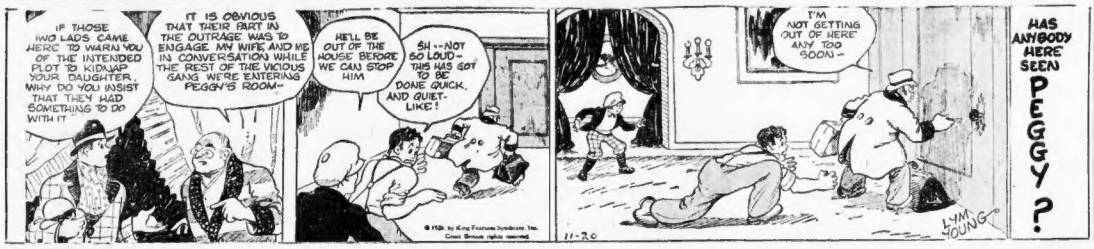
IF THOSE TWO LADS CAME HERE TO WARN YOU OF THE INTENDED PLOT TO KIDNAP YOUR DAUGHTER, WHY DO YOU INSIST THAT THEY HAD SOMETHING TO DO WITH IT
IT IS OBVIOUS THAT THEIR PART IN THE OUTRAGE WAS TO ENGAGE MY WIFE AND ME IN CONVERSATION WHILE THE REST OF THE VICIOUS GANG WERE ENTERING PEGGY'S ROOM—
HE'LL BE OUT OF THE HOUSE BEFORE WE CAN STOP HIM
SH—NOT SO LOUD—THIS HAS GOT TO BE DONE QUICK, AND QUIET-LIKE!
I'M NOT GETTING OUT OF HERE ANY TOO SOON—
HAS ANYBODY HERE SEEN PEGGY?
11-20
LYM YOUNG

VANILLA and the VILLAINS

Thicker and Thicker

By Darrell McClure

STONEWALL TROWELS FAST AND FAR, LITTLE KNOWING— THAT THE FAITHFUL HALF-MOON IS IN HOT PURSUIT~
ALAS, I MAY ROAM TO THE FARTHERMOST ENDS OF THE EARTH, BUT NEVER WILL MUH HEART ERASE THE MEMORY OF MY LOVE, VANILLA
HOSS, RO' DE SAKE OB OUAH LIL VANILLA, DON DOG, IT NOW!
MEANWHILE, ON VANILLA'S PLANTATION, BOURBON MASH, THE TRICKY STEP-FATHER, HOLDS FORTH WITH THE—
MASTER MIND!
HEH, HEH, NOW THAT VANILLA IS DEAD, THESE ACRES ARE ALL MINE, AND WE SHALL UNEARTH SOME OF IT'S UNTOLD RICHES
HEH HEH!
NOT FORGETTING MY SHARE, BROTHER MASH, REMEMBER OUR AGREEMENT
AND VANILLA, HER MIND A BLANK, DRIFTS DEEPER INTO THE MURKY FOREST
OH, WHO AM I? WHAT AM I? WHERE AM I? AH DON'T SEEM TO REMEMBER
YOU AIN'T SEEN NOTHIN' YET~ THIS PLOT IS GETTING THICK-PLENTY THICK
BY DESPARTE DARRELL MCCLURE

BARNEY GOOGLE

Groomed for the Occasion

By De Beck

THEY HAVE TRIED TO AWAKEN MY SUBJECT WITHOUT ANY SUCCESS = AHH, PERHAPS NOW THEN WILL ADMIT THAT THE GREAT ZANANI IS THE MASTER OF THEM ALL —
MR. GOOGLE, I CONGRATULATE MYSELF ON HAVING FOUND THE ONE MAN CAPABLE OF ASSISTING ME IN THIS GREAT ADVENTURE. = YOU SHALL SLEEP A LITTLE WHILE LONGER, THEN YOU WILL BE READY FOR OUR GREAT WORK—
AWOOK AWOOK !!
AS LONG AS HE MUST REMAIN LIKE THIS, I SEE NO REASON WHY HE SHOULDN'T BE DRESSED AND PROPERLY GROOMED = THAT IS THE LEAST I CAN DO FOR MY POOR FRIEND—
I MUST HAVE MY MONEY OR THE SUIT = I CAN'T HELP IT = MR. GOOGLE GET HIMSELF HYPNOTIZED = HE'S STALLED ME OFF FOR THE LAST TIME! WHERE IS HE?
HAVE A HEART MR. IMMERMAN
—!! !! AHH !!!
?!
11-24

ABIE THE AGENT

Against a Champion

By Hershfield

OY, HERE COMES MEYER = OY, HOW HE AND SIGMUND HATE EACH OTHER !! I'LL START SOMETHING !!
NO, I HAVEN'T SEEN SIGMUND, THAT CHEAPSKATE = HE AIN'T EVEN A PHOOY RAT = HE'S JUST A MOUSE WITH ELEPHANTIASIS
AND HE'D ROB AN ORPHAN, THE DIRTY CROOK !!
IS THAT ALL ??
YES!
THAT AIN'T NOTHING = YOU SHOULD HEAR SIGMUND, WHEN I MENTION YOUR NAME !!
HERSHFIELD

BAER FACTS -:- By "BUGS" BAER

LAST week was the greatest in history of the shock exchange.

Since Hoover got his citizenship papers as the first duke of the land there have been 45,000,000 shares bought, sold and twisted

The farmers of the muddled West are going to stop growing wheat, corn and rye.

Next spring they are going to raise nothing but huge crops of ticker tape.

Oils, coppers, steels, motors and rails are being knocked off in 10,000-share blocks. There were 6,000,000 shares sold last Friday from 9 to 3.

The ticker is running 60 minutes behind the market.

Which gives the shorts an hour to think it over before they dive off the wharf.

A broker's life is an easy one.

But hard to live.

The price of a seat on the shock exchange is now half a million.

This is because there are two buyers to every seller.

The result is that America has more money and everybody is happy. Even a bill collector is treated like a good-will ambassador.

Soaked with the investment spirit, we bought one share of Consolidated Fragments yesterday and then sat back to become independent for life.

At noon it had jumped five hundred points and when the stock ticker blew up from overwork we knew the company was declaring dividends.

Our best tips for today are replaced divots and foreign really, which is a company organized to subdivide Mount Etna into building lots. The company promises free heat with every lot.

Copyright, 1928, Universal Service.

SMART SAYINGS OF CLEVER CHILDREN

The Boston Evening American will pay $1 for published smart sayings Address "Smart Sayings," Boston Evening American.

Child—Mother, can a blind man see?

Mother—No dear; what makes you think so?

Child—I lost a penny and a man with a sign on saying "I am blind," bent down to look for it.

SYLVIA LEVINE.

99 Green st., Boston.

Acid Stomach

Excess acid is the common cause of indigestion. It results in pain and sourness about two hours after eating. The quick corrective is an alkali which neutralizes acid. The best corrective is Phillips' Milk of Magnesia. It has remained standard with physicians in the 50 years since its invention.

One spoonful of Phillips Milk of Magnesia neutralizes instantly many times its volume in acid. It is harmless and tasteless and its action is quick. You will never rely on crude methods, never continue to suffer, when you learn how quickly, how pleasantly this premier method acts. Please let it show you—now.

Be sure to get the genuine Phillips' Milk of Magnesia prescribed by physicians for 50 years in correcting excess acids. 25c and 50c a bottle—any drugstore.

"Milk of Magnesia" has been the U. S. Registered Trade Mark of The Charles H. Phillips Chemical Company and its predecessor Charles H. Phillips since 1875.

MEDBURY SAYS—

By JOHN P. MEDBURY.

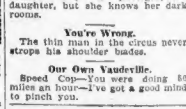

SABRES are of such poor quality nowadays that all the sword-swallowers are getting indigestion.

Null and Void.

The fellow who thought you bought clay pigeons in a meat market.

Ode to a Kleptomaniac.

Do your Christmas copping early.

Unpopular Songs.

She's only a photographer's daughter, but she knows her dark rooms.

You're Wrong.

The thin man in the circus never straps his shoulder blades.

Our Own Vaudeville.

Speed Cop—You were doing 80 miles an hour—I've got a good mind to pinch you.

Flipper—Gosh, I hope you'll do it where it won't show.

Excuse It, Please.

A zoo is only as strong as its weakest lynx.

Real Dumb-bells.

The fellow who put his hay under the hood of his automobile so that the plugs would have something to eat

You're Right.

King Solomon ran around with too many married women.

Efficiency Experts.

The cannibal who had his mother-in-law for dinner.

Copyright, 1928, King Features Synd., Inc.

THE BEST JOKE I EVER HEARD

The Boston Evening American will pay $1 for "Best Joke" published. Address "Best Joke," Boston Evening American.

First Student (in restaurant): "Why are you swiping those spoons?"

Second Student: "The doctor told me to take two teaspoons after each meal."

J. T. FAY.

75 West Main st., Westboro.

For 50 Years

the World's most reliable and efficient treatment for preserving and beautifying the Skin and Hair.

Cuticura Soap and Cuticura Ointment

are more popular today than at any time in their history

Cuticura Shaving Stick a delight to men. Cuticura Talcum for soothing and cooling.

Sold everywhere. Soap 25c. Ointment and Talcum 25c. Address: Cuticura, Dept. 2D, Malden, Mass.

REM-OLA HEALS PILES

Why suffer when REM-OLA has proved easy relief to 17 years. Ask your druggist or write to REMY THAYER & CO., Inc. Cambridge, Mass.

SEND FOR FREE TRIAL TREATMENT SENT TO YOU IN PLAIN SEALED WRAPPER

COOK-COOS by Ted Cook

©1928 BOSTON EVENING AMERICAN

SERMONETTE

This Is the Stuff Your Great-Grand parents Read in "Plain Talk for Plain People"

The above illustration ilts today's text—"A Handsaw Is a Good Thing, but Not to Shave With." Think that over, Brother. A pig's tail never made a good arrow. One chap will make a good clerk and another will do better to laugh. A small will never run a race nor a mouse drive a wagon.

"Send a boy to the well against his will.

The pitcher will break and the water spill."

Never set a cat to watch cream nor a pig to gather peaches. He who tries to make money by betting uses a wrong tool. Hard work and thrifty habits are the right razor, gambling is a hand-s.w.

• • •

Commander Byrd is taking Dr. Eliot's Five-Foot Shelf of Books to the Antarctic.

Many a monotonous hour is ahead of that man.

• • •

He should have taken a book of Elinor Glyn. He could use it for a foot-warmer.

• • •

"Hotel owned by a former Chicago prohibition enforcement officer bombed."—News Item.

Former prohibition officers shouldn't buy hotels—they should be content with stocks and bonds.

• • •

HOSPITAL CHART

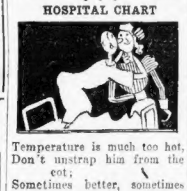

Temperature is much too hot,
Don't unstrap him from the cot;
Sometimes better, sometimes worse;
Pulse acts up when kissing nurse.

• • •

Says the Rt. Rev. Mr. Wiley—

"Wowsers are backing prohibition to the hilters end while violators sit tight."

• • •

TOM WOOTTON IS A CASE!

(Nashville, Mo., Correspondent)

Harry Collins and Tommie Wootton was out here Saturday night calling on the Nashville people. Harry came out to attend to some business for the Odd Fellows' lodge. Tommie came in to see the writer and swapped jokes for a while. He entertained the crowd up at Gay Pope's store for a while whistling for them, and they enjoyed it very much.

• • •

Then there's the reckless driver who turned over a new Paige.

• • •

Pardon it, please.

• • •

WHAT DO YOU MAKE OF THIS, WATSON?

(Ramona Sentinel)

Mr. O. C. Jacobs has just completed a bathroom which will soon be open to the public. Mrs. Jacobs says the opening will be made fascinating as well as sensational by the signs which she is having printed.

• • •

MEN OF THE HOUR

This is Martin Donlee, who has won the inter-collegiate loving cup for self-control. Martin went through the entire football season as a rooter without once whistling when a stray dog ran onto the field.

• • •

SOUND THE SIREN! CATCH THIS MAN!

(Classified Ad)

AT LIBERTY A-1 sax. man who sings. Call CA. 6773.

• • •

Remember when—

The city slicker, asked to write a snappy verse in the autograph album, would dash off this—

You ask me for something original to write,
But how shall I begin?
For really there's nothing original about me
Excepting Original Sin.

• • •

Snappy comeback, 1903—

"Are you ready?"

"No, I'm ready's brother."

• • •

Fame is a wonderful thing. By the way, what was the name of that fellow who ran against Coolidge four years ago?

• • •

Adam Scoffaw's Journal

This evening read a most profound ideograph anent the psychological distortion of musique 'pon the mind and how it differ from mathematicks and have not been so provoked in a fortnight, as the meaning and sense of the article doth elude me. Guttle an tin of salmon, with crackers, and so to bed.

• • •

FAMOUS LAST WORDS

Now, Bon, roll over and play dead.

• • •

$415.00 Cash Given

Boys and girls! Here's a chance for you to help this pony get a piece of cake, and get a real live Shetland pony for your own. The pony sees the piece of cake in the center of this puzzle, but he doesn't know how to get it. Can you show him a way? Just draw a line from the pony's nose through the gates in the fences until your line reaches the cake at the center. If you can find a way for the pony to get the cake without jumping over fences, cut out the puzzle and send your answer to me quick.

SharpEyes May Win

To make more friends for my company among the boys and girls, I will give $415.00 in cash prizes; First prize $150.00, second $75.00, third $50.00, fourth $35.00, fifth $30.00, sixth $25.00, seventh $20.00, eighth $15.00, ninth $10.00 and tenth $5.00.

But of all, the first five winners, if they are quick, will each get a beautiful Shetland pony, bridle and saddle, absolutely FREE, and the winners of the last five prizes will each get an elegant bicycle, free, for promptness. Besides, everybody can get $1.00 right away. Soon as you send your answer I'll tell you right away how near you are to being winner, how to get the $150.00 first prize, and make the pony yours. A big $750.00 business house stands back of this offer. Duplicate prizes in case of ties.

Hundreds of boys and girls have already won ponies from me. You be next! Draw the line in the puzzle and send it to me today!

D. A. HAGEN, 36 Popular Bldg.
Des Moines, Iowa

New England's Largest Financial Institution

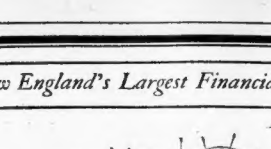

Proven Convenience

IN 1924 we entered our new banking headquarters and announced a new unit system for checking accounts.

This system divided our depositors into groups, each group assigned to its own tellers. In four years' operation it has proved eminently satisfactory to our customers. All the advantages of the intimacy of a small bank, and greater speed, plus the enormous resourcefulness of New England's largest financial institution, are available to our depositors.

We solicit your deposit account.

The FIRST NATIONAL BANK *of* BOSTON

1784 :: :: 1928

Capital and Surplus $50,000,000

BOSTON MAN IS LEADER IN NEW YORK BANK

By FRANK H. MELOON,
Financial Editor.

Name of Alfred C. Howell, who became president of the Jones Shovel & Tool Co. back in 1919, figures in the list of new officials of New York banks. Mr. Howell is vice-president of the Guaranty Trust Co. of New York, whose capital of $40,000,000 and surplus of $50,000,000. Mr. Howell started his career with the Carnegie Steel Co. as an office boy when but 12 years old. His record of experience covers a complete business education, and was clear through distribution and to the consumer. He is a member of the Somerset, Union and Country Club, Dedham, and the Exchange Club, Boston.

—Photo by Underwood & Underwood Studios

ALFRED C. HOWELL

* * *

One might almost conclude Victor Emanuel III, King of Italy, was behind the election of Mr. Hoover and the President-elect's visit to South America, for exactly the year when he put the Bond Club of New York that the whole of Latin America stood on the threshold of an economic development which would astound the world. He outlined a few of the possibilities of the new development, using the United Fruit Co. as an example.

* * *

President Patrick Crowley of the New York Central finds his opinion important enough to this column on railroad electrification by declaring that "Chicago presents one problem, New York another, and Chicago still another." He declares "the local situation must be studied most carefully to develop the lines along which we should move." Each city presents particular community, and not with the thought that what has been done in New York or any other city is the right thing to do at any other place."

* * *

President Howard Coonley of Walworth Co. says: "For the third quarter of 1928 Walworth Co. showed a profit of $252,745, after depreciation and interest charges, equal after preferred dividends to 79 cents per share on common. This is at the rate of $2.16 a share per annum. These figures compare with earnings of $111,242 in the third quarter of 1927. For the nine months' period of 1928 the profit was $93,163 as against a loss of $251,104 for the first quarter. The third quarter earnings, therefore, wipe out the deficit for the first half of year and leave a balance of $100,592 for the nine months to date.

* * *

"The tonnage of orders during October was favorable. The improved situation in the Gulf and Inland is beginning to be felt and active demand for Walworth products is expected that is anticipated. The improved profits were the result both of increased volume and decreased costs. The plants acquired by Walworth in 1925 are showing the effects of the new management and the continuous and very substantial investments in improved equipment which have been made since their acquisition."

* * *

Out of patience with apparent inability of Eastern railroad executives to agree on a substantial rate division of rich eastern territory among four trunk lines, Interstate Commerce Commissioner Eastman refused to reconsider Pittsburgh & West Virginia case. In so doing commissioner Eastman closed door to creation of a fifth trunk line. The Taplin brothers, principal owners of Pittsburgh & West Virginia, can now go ahead with construction of new line between Pittsburgh and Connellsville, which will connect their road with Western Maryland. It is understood that conference within Interstate Commerce Commission that when it is completed Pittsburgh & West Virginia interests to apply for authorization to create fifth trunk line out of Western Maryland, Pittsburgh & West Virginia, Wheeling & Lake Erie and Wabash.

* * *

Higher margin requirements by brokers are not always met. One broker, I hear of one bank lending 80 per cent on a leading volatile issue on which brokers ask a 20 per cent margin.

* * *

We quote from a newspaper: "Persons found that some with small cars were paying more than people next door with larger ones. The same condition will prevail under the new rates." This is frankly said to be true, but the impression is that as a rule large cars will be forced to pay higher rates. That is general opinion is: Why should one car owner pay more than another for the same amount of insurance?

* * *

It might be contended that the large cars, as a class, are less apt to be responsible for personal injury accidents than small cars. One can imagine competent lawyers successfully arguing the question before unbiased juries. They might contend it would be as sensible to charge higher fire insurance rates for a large house than for a small one carrying the same amount of insurance.

* * *

Prince & Whitely, members of the New York Stock Exchange, have acquired offices at 86 College st., New Haven, formerly under direction of E. A. Pierce & Co., also of the New York Stock Exchange. This new office gives Prince & Whitely 11 offices, branches in New Haven. The College st. office will be under the management of Walter F. Storey, formerly assistant manager of the Pierce office at 181 Church st., New Haven.

* * *

Stone & Webster and Blodget, Inc., investment securities, have opened a Worcester office at 340 Main st. Harry C. Rose and F. Raymond Pratt per will represent them in that territory.

* * *

L. W. Sienert, formerly chief engineer of Ayda Co., will head Worcester Radio Corp's. new research laboratories.

* * *

R. W. Rudden has been appointed vice-president and general manager of Federal Motor Truck Co.

Cotton is Firm

New York, Nov. 20 (AP)—Cotton futures were firm. December, 19.75; January, 19.67; March, 19.65; May, 19.67; July, 19.46.

NEW YORK STOCKS

	High	Low	Nov. 20 Latest	Nov. 19 Close
Abitibi	40	40	40	39
Adv Rumely	51	50½	51	50
Ahumada Lo	3¾	3¾	3¾	3¾
Amerada	43¼	42¾	43¼	43¼
Am Ag Chem	25	24⅝	25	24
Am Ag Chem pf	78¾	78¾	78¾	78¾
Am Br Shoe	45⅝	45⅝	45⅝	45
Am Br'n Boy	13⅝	13½	13½	13½
Am Can	116	115¼	115⅝	115
Am Car & Fy	96½	96½	96½	96¼
Am Drug Syn	12	12	12¼	12
Am Fr	55¾	55	55½	55⅝
Am Home Pr	85⅞	85½	85⅞	86
Am Intl Corp	123⅜	122⅜	123⅜	122⅝
Am Loco	104⅞	104	104	104¼
Am Pow & L	81	81	81	81⅛
Am Radiator	190⅝	190½	190⅝	189¾
Am Republics	74⅞	74¾	74⅞	74⅜
Am Smelt	283⅛	283⅛	283⅛	283⅛
Am Sugar	85⅝	83⅞	85⅝	83⅝
Andes Cop	47⅜	47	47	47⅛
Am T & T	179⅛	179	179⅛	178⅞
Am Tobac B	180	180	180	178⅝
Am Water W	64½	63⅜	64½	63¼
Am Woolen	30	29	30	27⅞
Anaconda	65¼	64	65¼	63⅞
Am Zinc	47⅞	47⅞	47⅞	48
Anaconda	114⅛	113⅝	113⅝	113½
Archer Dan	111⅜	111	111⅛	108½
Armour Ill A	17	16⅞	17	16⅞
Armour Ill B	5¾	5¾	5¾	5¾
Arnold Const	44	43½	43⅝	43⅝
Asso Dry Gds	57⅜	57⅜	57⅜	56½
Atl Gulf & W I	48⅝	48⅝	48⅝	48⅝
Atl G & W I pf	60	60	60	59⅜
Atl Refining	55⅜	55¼	55⅜	55⅛
Balt & Ohio	113⅜	112⅝	113⅜	113½
Barnsdall Cl A	47⅞	47⅜	47⅞	47
Belding Hem	14	14	14	14
Beth Steel	83¾	82¾	83⅝	84¼
Briggs Mfg	54⅜	54½	54½	54½
Bklyn Man Tr	54⅝	54½	54⅝	54½
Bruns-Balk Col	54¼	54¼	54¼	53⅞
Brunswick T	43¾	43	43¾	42¾
Bon Ami A	74	74	74	73
Bush Term	71	71	71	71
Butte & Sup	10⅜	10⅜	10½	10½
Buttyrus E	36	36	36	35¾
Buey E ev pf	44⅞	44⅞	44⅞	44⅞
Can Al Bridge	48¾	48¾	48¾	48¾
Cal Arizona	128	126	127½	124⅝
Cal Hecla	46⅛	45⅜	46⅛	45⅝
Canfield & Sm	43¾	43¾	43¾	43¾
Can Pacific	237	236⅛	237	235⅝
Case Threa	467	461	461	449
Cerro dePasco	72⅝	72¼	72¼	72
ChandCleve pf	30¼	30	30¼	29⅝
Ches & Ohio	193⅜	193	193¼	197
Ches Corp	72¼	72¼	72¼	72
Chi & Alton	11	11	11	10¾
Chi & Alton pf	18¾	18¾	18¾	18¾
Chi Gt West	14⅛	14⅛	14⅛	14⅛
Chi Gt W pf	35	35	35	34¾
Chi M & StP	35¼	35¼	35¼	34⅞
Chi M&StP pf	53⅞	53⅜	53⅞	53⅜
Chi & N W	91¼	90½	91¼	90¼
Chi R I	133	132	133	133½
Chilile Co	32⅝	32⅝	32⅝	32⅝
Chile Copper	72½	69¾	71⅞	68⅝
Chrysler	130½	129¾	130½	130
City Stores B	107	107	107	106½
Colo Fuel & I	79	78⅝	79	78⅝
Colum Graph	72⅝	71⅝	72½	71⅞
Colum Carbon	108	107⅝	108	104⅝
Col Gas & E	129¼	127	129	125
Com Pow pf	93¾	93¼	93¾	93½
Com Credit	55¼	54¾	55¼	54⅝
Congoleum	29⅝	29½	29⅝	29¼
Consol Cigar	95	94½	95	94½
Consol Gas	92⅜	91⅜	92⅜	90
Cont Textiles	4¼	4¼	4¼	4¼
Cont Bakery B	7¼	7¼	7¼	7¼
Cont Can	123¾	123¼	123⅜	122⅞
Cont Insur	90	89½	90	89¼
Contl Motors	20¾	20	20½	20¼
Corn Prod	92¾	92¾	92¾	92⅝
Corn Exch Bk	53½	53	53½	53
Cuba Cane	5¼	5¼	5¼	5
Cuba Co	27	26⅜	27	26½
Cuban-Amer	16⅞	16⅞	16⅞	16⅞
Cudahy Pack	68⅜	68⅜	68⅜	68⅜
Curtiss Aero	141¼	140	141¼	140⅝
Dayton Chem	63⅞	63⅜	63⅞	63¾
Drug Inc	119½	118	119½	119⅜
Dunhill	76⅝	75¾	76⅝	76⅛
Duquesn d N	455	448	455	440
Eastman Kod	186¼	186¼	186¼	187
Elec Auto-Lite	57¼	57¼	57¼	57¼
Elec Autolite	111⅜	111⅜	111⅜	111
Elec Boat	12⅜	12⅛	12⅜	12
Elec Bd&Sh	41	40¾	41	40⅝
Elec S Battery	97⅜	97¼	97⅜	96½
Eng Pub Serv	43⅜	43⅜	43⅜	43⅜
Erie R R	63⅜	63⅜	63⅜	62⅜
Erie 1st pf	60	60	60	59½
Fidel Phoenix	161½	161½	161½	160½
Federal L & T	59⅝	59⅜	59⅝	56½
Fisk Rubber	13¾	13¼	13½	13⅜
Fleischmann	63¾	63¾	63¾	63¾
Florsheim Sh	55⅝	55⅝	55⅝	56
Fox Film	99⅝	99⅜	99⅝	98⅝
Freeport Tex	43¾	43¼	43¾	43¼
Gardner	12¼	12¼	12¼	12⅛
Gen Cigar	61⅜	61⅛	61⅜	61⅛
Gen Electric	184¼	183½	184¼	183⅜
Gen Gas & E	73⅜	73⅜	73⅜	74
Gen Motors	212⅞	211¼	212⅞	211¼
Gen Mot w i	86⅝	86⅜	87¼	86⅝
Gen Ry Sig	108½	108½	108¼	108¼
Gillette R	119	119	119	118¾
Gilldden	29	29	29	29⅞
Goebel Inc	60¾	59	60⅝	58⅜
Gold Dust	115¾	115	115¾	115
Goodyear	83½	83¼	83½	83
Gm Silk Hose	89	89	89	88
Graham Paige	45	45	45	45
Granby	81⅞	81¼	81¼	81⅞
Grant Stores	93½	92⅜	93½	92⅝
Great Nthn pf	110	109¾	110	109⅞
Gt Nor Ore	29⅝	29¼	29⅝	29½
Gt Western Sug	32⅞	32¼	32⅞	32½
Greene Cop	169¾	166	169¾	166
Gen Ice Cr'm	103	102⅜	102⅜	102¾
Hershey	68	68	68	68
Houdaille	138	138	138	137⅞
Howe Sound	72¼	70¾	71⅞	70⅝
Hud & Mn RR	55⅝	54¾	55⅝	54¾
Hudson Motor	83¾	83	83¾	83
Hupp Motor	73⅜	73⅛	73⅜	73½
Hy Speed Tr	140	140	140	140
Independ Oil	38	37¾	38	37⅞
Indian Ref	33¾	33	33⅞	33½
Inspiration Cp	38⅞	38⅜	38⅝	38¾
Interb Rap Tr	41⅞	40⅜	41⅝	40⅝
Int Cement	17⅝	17½	17⅝	17⅝
Int Harvest	135½	135¼	135½	134¾
Int Cement pf	84⅛	84	84	84
Int Com Eng	71½	71½	71⅞	72¼
Int Mer Ma pf	37½	37½	37½	37½
Int Nickel	192	192	192	194⅜
Int Paper	61⅜	61	61⅜	60
Intl Tel & Tel	191⅜	190½	191⅜	190
Jewel Tea	165½	165½	165½	165½
Johns Manvle	189⅜	187½	189⅜	187½
Jordan Motor	13¾	13½	13¾	12⅞
Kan City & So	76⅞	75	76⅞	73½
Kayser & Co	79½	79	79	78¾
Keith Albee	40¼	39¾	40¼	38⅞
Kelvinator	18⅜	18¼	18⅜	18⅜
Kelly Springfd	20¾	20¼	20¾	20¼
Kennecott Cp	141¾	140¼	141¾	140¼
Kraft Cheese	62	62	62	62
Kresge Co	90½	89¾	90½	88
Kroger G & B	126½	126½	127	127
Lambert	135⅝	135¼	135½	134½
Lee Tire	21⅞	21⅝	21⅞	21⅝
Lehigh Valley	99	98⅝	99	97⅝
Lehn & Fink	58⅞	58⅜	58⅞	58⅜
Kelsey Hayes	47	47	47	47
Kolster Radio	93⅜	92½	93	92¾
Krueger & T	36⅞	36⅝	36⅞	37
Liggett Ser B	94¾	94¾	94¾	93⅞
Liquid Car	110½	108⅝	108⅝	102
Loews Inc	63⅜	62⅝	63⅜	62⅜
Lo Ln Inc	109¾	108½	109¾	108
Loose Wiles	73¾	73	73½	72⅜
Lorillard & Co	31¾	31¼	31¾	31½
Louisiana Oil	17¼	17¼	17¼	17⅜
Ludlum Steel	87⅝	86½	87⅝	86⅞
McKeesport	72	71½	72	71
Mack Truck	104½	104¾	104½	103½
Magma Cop	73½	72¾	73½	69¾
Mallinson HR cl	98	98	98	98½
Man E RyMG	46¼	46¼	46¼	45½
Marland Oil	49¾	49¼	49¾	49⅝
May Dept St	112	109	112	108
Mex Seabd Oil	65	63⅜	64	65
Miami Copper	31⅝	30⅝	31⅝	30⅝
Mid Cont Pet	38⅜	38¼	38⅜	38⅞
Middle Sts Oil	6	5⅞	6	5⅞
Mid Steel pf	105	105	105	104
Miller Rubber	20⅜	20¼	20⅜	21
Mo Kan & Tex	53⅞	53¾	53⅞	53¾
Mo Pacific	71⅞	70¾	71⅞	70¾
Mo Pacific pf	121⅜	121⅛	121½	122⅝
Mohawk Mills	46⅞	46⅞	46⅞	47
Monigy Ward	423	420	420	420
Moon Motor	7⅛	7	7	6⅞
Mullen Co	36¾	36¼	36¾	36¼
Nat Acme	23¾	23¼	23½	22⅞
Motor Wheel	38	38	38	38¼
Nash Motors	97⅛	96½	96⅞	96½
Nat Biscuit	175	175	175	174⅞
Nat Cash Reg	97	96⅜	97	96⅝
Nat Dairy Pr	128⅝	127	128⅝	126⅝
Nat En & Stpg	65	64½	64½	64½
Nat P & L	43⅜	42¾	43⅜	42⅞
Nat Supply	129¾	128¼	129¾	128
New Cons Cop	36⅜	36¼	36⅜	36¼
NY Air Brake	43¾	43¼	43¾	43¼
NY Central	136⅛	134½	136⅛	134½
New Haven	73	72½	73	72
New Haven pf	113⅜	113	113⅜	111
NY Ont & W	27	27	27	28¼
North Am	86⅜	86⅛	86⅜	86⅜
Nor Pacific	121¼	121¼	121¼	120¾
Omnibus Corp	9¾	9⅜	9¾	9¾
Open-Collins	78⅞	78¼	78⅞	79½
Otis Steel	26⅜	26⅛	26⅜	26⅜
Owens Bottle	90	90	90½	89⅝
Packard Mot	121⅜	120½	121⅜	121⅝
Pan Am Petr	27	27	27	27
Pan-Am Pe B	55½	55	55⅝	54¾
Pan-Am West	58	58	58	58
Panh'dle P&R	151⅝	151⅝	151⅝	151
Par Fa Lasky	54	53¾	53⅞	53½
Parke Dav	47⅞	47⅝	47⅞	47⅝
Park & Tilford	98	97	97⅞	97
Park Utah	10½	10½	10½	10½
Patino Mines	21¾	21¾	21¾	21¾
Penn Dix Cem	20⅜	20⅜	20⅜	19⅜
Penn RR	69¼	69⅛	69¼	68½
Peo Gas Lt	146⅞	146⅞	147	146
Phila & R Co	31½	31½	31½	31
Philip Morris	19¼	19¼	19¼	19⅛
Phillips Petrol	52⅜	52	52⅜	51⅞
Pierce Petrol	5⅞	5⅞	5⅞	5⅝
Pillsbury Fl	56⅝	56⅜	56⅝	56⅜
Pitts Coal	54	54	54	50⅜
Pitts & W Va	158	157¼	158	152⅝
Port R Tob B	29⅝	29⅝	29⅝	29⅝
Postum Cer	72	72	72	69½
Pressed SteCar	22⅜	22⅛	22⅜	22⅜
Proct & Gam	72	72	72	72
Pub Serv NJ	76	75½	75⅞	75
Pullman Co	53⅜	52¾	53	52⅜
Pure Oil	24⅜	24¼	24⅜	24⅛
Radio Corp	348	345	348	331½
Remington R	27⅜	27¼	27½	27¾
Rep Iron&S	54½	53¾	54½	53¾
Rep Iron&S pf	100¾	94	94	89¾
Richfield Oil	22¾	22¼	22¾	22¼
Rossia Ins	225½	225	224½	222¾
St Jos Land	45¼	45¼	45¾	45⅜
St L S W	44¾	44¼	44¾	42½
Savelle Stores	53¾	53	53¾	52⅜
Shattuck F G	136⅜	136⅜	136⅜	134
Shell Union	34¾	34⅜	34¾	34¼
Shubert T	90½	90½	90½	89¾
Simmons Co	89½	89½	90½	89¾
Sinclair Oil	26¾	26¼	26¾	26⅝
Sinclair Oil	44¼	44¼	44¾	44¾
Skelly Oil	41⅜	41¼	41⅜	40⅝
Snider Pkg	14¾	14¾	14¾	14¾
So Dairy B	14¾	14¾	14¾	14¾
Southern Pac	126⅜	125¾	126⅜	125⅛
So Pac Co	45⅝	45⅜	45⅝	45⅜
Southern Ry	149	148¾	149	148¾
Spicer Mfg	49¾	49¼	49¾	49¼
Spiegel May S	89¾	89¾	89¾	90
Std Gas & El	75⅞	75½	75⅞	75⅝
Std Oil Ind	45¾	45¼	45¾	45⅝
Std Oil Calif	72⅜	69¾	72⅜	69¾
Std Oil NJ	53⅝	53⅜	53⅝	53⅜
Std Oil Ohio	53⅜	53⅛	53⅜	53⅛
Stewart-W Sp	112⅞	112¼	112¾	113⅛
Stromberg Cb	75¼	75	75¼	73⅞
Studebaker	75⅞	75⅜	75⅞	75⅜
Sun Oil	73⅝	73⅝	73⅝	72½
Superior Oil	11	10¾	11	11
Superior Pet	17⅜	17¼	17⅜	17⅜
Texas Co	73½	73¼	73½	73¼
Tex Gulf Sul	82⅜	82⅛	82⅜	80½
Tex Pac Coal	24¾	24¼	24¾	24¼
Tex Pac L Tr	24¾	23¾	24¾	23½
The Fair	44¾	44¾	44¾	44¾
Tide Water A	23¾	23⅜	23¾	23¼
Tobacco Prod	106⅞	106⅞	107⅜	107⅜
Transcont Oil	14	13⅞	13⅞	13⅞
Trans-Lux	193⅜	193⅜	193⅜	193¼
Union Pac	218	217	218	217⅝
Un Carbide	175	174½	175	174⅜
Univ Pipe	23⅞	23¾	23⅞	23⅜
Un Elec Coal	81⅞	81⅜	81⅞	83
Un Oil Prod	51⅜	51⅛	51⅜	49¾
Un Ind Alc	129½	129¼	129¾	128
US Leather	33⅞	33⅜	33⅞	33⅜
US Rubber	43⅜	43⅛	43⅜	43⅛
US Rub 1 pf	69⅝	69⅜	69⅝	68⅝
US Sm & Ref	58⅝	58	58⅝	57⅝
US Steel	179⅝	169⅝	170⅞	170⅝
Utilities P&L	43	42½	43	43
Vanadium	104	103	104	103
Va Ry Mech	129¾	130	130	125¾
Vick Chem	73¾	73¾	73¾	73¾
Wabash RR	81	81	81	81
Wardwell Sys	24¾	24¾	24¾	24
Walworth	23¾	23¼	23¾	23¾
Ward Bak A	39	39	39	39
Warner Pic A	130	130	130	128¾
Warner Pic	131	130	131	129¾
Warner Bros	55¾	55¼	55¾	55¼
Western Md	48¾	45¾	48⅞	43
Westn Md 2 pf	45	45	45	45
Western Un	55¼	55¼	55½	55½
Western Un T197	197	197	197	
Westinghse E	141¾	140	142	140¾
West A B	82	81⅝	82	81¾
White Eagle O	34⅞	34⅜	34⅞	34⅝
Wh Sew Mch	39¾	39¾	39¾	39¼
Willys-Over	28⅛	28	28	28¼
Woolworth	223	220	223	219
Worthington	42⅞	42⅜	42⅞	41
Wright Aero	213	204½	212	206⅜
*Wrigley W J	76⅜	76⅜	76⅜	78⅜
Yellow Truck	36	35⅝	36	36
Youngstown S	99¼	98½	99¼	98¾

*Ex-dividend.

SALES IN AUTO FIELD FIRM, SAYS CRAM

Passenger car production schedules continue to show about the same degree of curtailment that has been noticeable for the past three weeks, according to B. H. Cram, president of Cram's Automotive Reports, Inc., industry authority.

It is apparent that the industry has reached its low ebb for the fall and, while further declines may take place within the next two weeks, these will probably be so small as to have but little effect on the total. Production for the current week shows an increase of 8 per cent as compared with last week and continues about 70 per cent above that of a year ago—a fact that augurs well for the fourth quarter's total as compared with last year.

Several manufacturers who have been practically inactive during the past three weeks are again turning out assembled cars, and while this output is still small it will increase daily until it reaches a normal footing in about a month from this time.

Sales are firm, the normal slackening being offset to some extent by the stimulation brought about by price cuts on the low-priced models.

The truck branch of the industry shows no great change as compared with last week and continues to follow the same trend as established by the passenger car. Output, while curtailed, is still seasonally high and will increase further within the next few weeks. Sales are firm throughout most parts of the country.

The medium and heavy tonnage models are selling best, proportionately, due to the present uncertainty which exists with regard to the light delivery models which are slated for changes.

Tire manufacturing companies are proceeding on an unusually aggressive mid-fall production basis.

Boston Stocks

	High	Low	Nov. 20 Latest	Nov. 19 Close
Aero Underw	35¾	35¾	35¾	35¾
Am Pneu pf	16¼	16¼	16¼	16¼
Andes Pete	3⅜	3⅜	3⅜	3⅜
Am Woolen	29¾	28¾	29¾	28
Am Wool pf	65	64	65	61
Amoskeag	24	23⅜	23⅜	23¾
Anaconda	114	113¾	114	113¾
Arts Com	5	4⅞	4⅞	6
Bigelow Harid	96	95½	95½	96
Bos Elev	89	88	88	88
Bos Elev 2 pf	103	103	103	105
B & M C stp	114½	114½	114½	114
B & M pf(old)	104½	104½	104½	
Cal & Ariz	126¼	125¾	126¼	123½
Cal & Hecla	45⅞	45½	45⅞	45½
Cliff	20	19¾	19¾	19¾
Cop Range	25	24¾	25	24¾
Crown Cork Int	15¾	15¾	15¾	15¾
Eastern S S	103½	103½	103½	103½
Edison	272	272	272	272
Ely Mass adj	35	35	35	35½
Grief Bros A	41½	41½	41½	41½
Georgian	8	8	8	8
Gillette	119¼	119¼	119¼	118¾
Hancock Rub	25	25	25	
Haygard Corp	48⅞	48⅜	48⅞	48⅜
Hancock	2¾	2¾	2¾	2¾
Ins Sec	31	31	31	31
Island Creek	52	52	52	51
Kewenaw	5⅛	4	5⅛	5
Kruger & Toll	37¼	36⅝	36⅝	37¼
Lib McN & L	36¾	36¼	36¾	36¾
Maine Central	62¼	62¼	62¼	62¼
Mass Gas pf	76⅝	76⅝	76⅝	76⅝
Mass Util	12¾	12¾	12¾	12¾
Mayflower	1	1	1	1
Mergenthaler	100½	100½	100½	100½
Mohawk	37	36¾	37	36½
Nash	97⅜	96⅝	96⅝	96
New Cornelia	45	45	45	42
Nat S Com	6¾	6¾	6¾	6¾
N E Tel	144¾	144¼	144¾	143½
N E Equity	40½	40½	40½	40⅝
New Haven	72⅜	72⅜	72⅜	71¾
North Butte	6¾	6¾	6¾	6¾
Old Dominion	17	16⅜	16⅜	16⅜
Pacific Mills	23⅞	23⅜	23⅞	23⅞
Penn RR	69¼	69¼	69¼	68½
Quincy	47½	47	47¼	47¾
Reece B H	7	7	7	7
*St Mary's	37¼	36½	37¼	37¼
*Steri S Corp	31¾	31¾	31¾	31½
Stn Steel pf	31¾	31¾	31¾	31¾
Suffolk	47¼	47¼	47¼	47¼
So Surety Co	28¾	28¾	28¾	28¾
Torrington	72	71	71	70½
Tower	3⅛	3	3	3
United Fruit	147¾	147¼	147¾	146
Un Elec Coal	81⅝	81⅜	81⅝	80
United Shoe	75¼	74½	75¼	74⅜
United Shoe pf	21¾	21¾	21¾	21¾
U S Smelt pf	53½	53½	53½	52½
Utah Apex	3⅛	3⅛	3⅛	3⅛
U Tobac Dv	21	21	21	20½

FRESH PEAKS RECORDED IN WALL ST.

Speculative confidence in the New York stock market apparently was restored by the relatively easy manner in which it absorbed the heavy profit taking of yesterday. The runin of the short interest in Radio just before yesterday's close led to further covering in other high-priced industrial specialties today.

The list extended its gain to 15 points by touching 455. Radio ran up 17½ to a new high at 348, and Case Threshing Machine moved up 18 to a new top at 407.

Curtiss, Wright, Western Maryland preferred, Pittsburgh & West Virginia and Greene Cananea Copper advanced 3¾ to nearly 8 points.

Several large blocks again appeared in the early trading. Liquid Carbonic opened with a block of 75,000 shares at a new high of 101¼, up over 3 points, and Transcontinental Oil with a block of 10,000 shares at 14, up fractionally to a new top.

Anaconda opened with a block of 10,000 shares at 110⅝ and then climbed up to 114⅞, a gain of 4¼

170 SCHOLARSHIPS AWARDED AT HARVARD

Harvard University announced today the award of 170 scholarships to freshmen, 45 of the scholarships being sponsored by the Harvard clubs.

Earl T. Floathe of Pendleton, Ore., won the Associated Harvard Clubs scholarship, and to Robert Russell French of Watertown, N. Y., went the New England Federation of Harvard Clubs scholarship.

The Harvard Club of Connecticut scholarship was awarded to Henry Evans Stowell of New Haven, Ct., and the Harvard Club of New Canaan scholarship was awarded to Charles Russell Graff, also of New Haven.

Stamps Sold at Old Postoffice Until 7 O'clock at Night

Stamps will be sold at the old postoffice building in Postoffice sq. only until 7 o'clock at night, officials announced.

If stamps are required after that hour they must be obtained at the temporary office at the Brewer building on State st. and Atlantic ave. The old building will take care of the business during the day.

FINDER OF LARGEST METEOR IS RESCUED

Taishet, Siberia, Nov. 20 (AP)—Prof. Leonide Kulik, Russian scientist whose single-mindedness in observing the site of the world's largest meteor led to his remaining alone in a Siberian wilderness, has been saved by a mission sent out to seek him.

Prof. Kulik was the leader of a Russian party which found a great meteor last summer in Yenisei province, Siberia. All the members of his party were taken ill of scurvy and Prof. Kulik sent them home in August. He remained at the scene of the meteor's landing to continue his observation.

She's on her way to Hollywood!

She'll find TEMPTATION! HEARTBREAK! THRILLS! COMEDY! LOVE!

CHARLIE CHAPLIN · DOUGLAS FAIRBANKS · NORMA TALMADGE · JOHN GILBERT · WM. S. HART · LEATRICE JOY · ESTELLE TAYLOR · ROD LA ROCQUE · RENEE ADOREE · MAE MURRAY · AILEEN PRINGLE

and every celebrity in Hollywood They're all in this picture

MARION DAVIES in WILLIAM HAINES' SHOW PEOPLE

SEE! HEAR! it's all in SOUND!

KARL DANE · GEORGE K. ARTHUR · CLAIRE WINDSOR · DOROTHY SEBASTIAN · POLLY MORAN

THE PICTURE YOU'LL NEVER FORGET!

What happens to the thousands of beauties who daily troam to wondrous Hollywood? King Vidor, the man who made "The Big Parade," has taken his magic camera and followed one innocent girl along the path to fame . . . and failure. So human is this great picture that you'll take it to your heart and want to see over and over again its exciting sequences. So brilliant and true is its picture of Hollywood's exotic women and dashing men that you will be amazed by its sheer splendor. See it. You'll laugh! You'll cry! You'll love every minute of it!

A Marion Davies Production directed by King Vidor

The Man Who Made "The Big Parade"

Treatment by Agnes Christine Johnson and Laurence Stallings.

Continuity by Wanda Tuchock. A King Vidor Production.

METRO-GOLDWYN-MAYER'S Sound Picture

NOW SHOWING

LOEW'S STATE

MASSACHUSETTS AVE.

MONUMENTS

THEO. J. CRAIG, Monuments
295 Savings, 118 Water St., Quincy, Mass.

SPECIAL NOTICES

REPOSSESSED FURS, $25—$100
Brand new, for men and women, to be sold for amount still unpaid; bargains. Mrs. McCallum, 4 Nassau St., Roxbury, near Scollay Sq. Tel. Roxbury 0290; please call between 9 a. m. and 1 p. m. for appointment.

WHERE TO DINE

MARTIN'S TURKEY DINNER $1.25
732 COMMONWEALTH AVE. B. B. 6371

LOST AND FOUND

FOUND BY POLICE
Two cars, Div. 2; boy's bicycle, and, "Hot Dog" Div. 3; coat's auto, St. Joseph Mahoney, Div. 4; boy's bicycle, and tire, Div. 5; fur, Div. 14; brown female dog, Div. 15; pocketbook, safe, with Harvard football in it, Mystic river to the Somerville Mass. police S. O. S.

CALL MISS JAMES, LIBERTY 4000

RING LOST
Lady's diamond ring, Friday, Nov. 16, 1928, between 2 and 4 p.m., either in North Station of Boston and Maine Railroad at Boston, or on the Lawrence-bound train leaving Boston at 5 p.m. Finder write Boston American, B-618. SUBSTANTIAL REWARD OFFERED.

BILLFOLD lost, containing school records, license, money. Reward. Copley 7478-W.

CHAIN—Lost, platinum, green pendant; between Boston-Brookline; reward. Reg. 5547.

COAT LOST—Man's raccoon fur coat from rumble seat of car on Winchester St., Boston, Nov. 17. No questions. Reward. Calvasser 6004-W.

DOG LOST—Cocker, black Ray, dark reddish brown, female; liberal reward. S. Gilman, 115 Dorchester St., South Boston.

DOG—Lost in Somerville, German Police 5 mos. old, Maxall. Somerset 5845.

Dog lost, Boxwinner Spirit. West Roxbury. West p. m. reward. Dedham 1062-W.

MONEY lost, probably district, Arlington car or bus to Somerville. Prospect 0265-M.

MONEY TO LOAN

Is it money you want?

$30.00 to $300.00
Household Furniture, Pianos
Your Credit Is Good
Payments to Suit Your Convenience
Loans Made the Same Day You Apply
STATE LOAN CO.
918 Washington St. (Tic. 345) 7th Floor, Rms. 706-707

PRIVATE LOANS
$10 to $300
TO FURNITURE AND AUTO OWNERS
WORKINGMEN AND HOUSEKEEPERS
HOME BUYERS
We are licensed and bonded to loan money at legal rates to men and women whom we will not accuse of modesty.
Borrow $100, pay back $5.00 monthly
Borrow $200, pay back $9.00 monthly
Borrow $300, pay back $15.00 monthly
or principal.
No Delay, No Indorsers, No Fees
Private offices and confidential loans. Call, write or phone most convenient office.

NATIONAL LOAN SOCIETY
43 TREMONT ST., BOSTON, Room 701
Lib. 1125 Haymarket 4242
649 MASS. AV., CAMBRIDGE, Room 306
Lin. 317 Porter 2116

AUTOMOBILE
CAR REMAINS IN YOUR POSSESSION
LOANS
One-day confidential service. We pay your unpaid notes. In case of sickness, accident or accidental death your notes are automatically paid.
GLOBE DISCOUNT and FINANCE CO.
441 Park Sq. Bldg. Tel. Lib. 8765. Lic. 127
OPEN TILL 9 P. M. MON., WED., FRI.

LOANS ON AUTOS
Have us once also reduce your present interest charges; resources over $1,000,000; guaranteed lowest rates; way you money service, pleases you, no endorsements, red tape or publicity; we have pleased thousands we will please you; call; no obligation. Fidelity Security Co., 221 Park Sq. Bldg. 39th open 'til 8 p.m. and Thurs. till 9 p. m. Write for Booklet A.

1% Per Month
Workingmen's Loan Ass'n
ESTABLISHED FORTY YEARS
STATE NO. 2
Low Interest and Initial Charge
Repayable $4 Per Month Per $100
One Season St. Hay. 6068

AUTOMOBILE LOANS
NO ENDORSEMENT MODERATE RATES
AMERICAN PLAN
IN BOSTON 3 Park Square IN WORCESTER 68 Front St.

Money for Christmas Shopping
TO EVERYBODY
600 Wash. St. Rm. 429, Boston, Mass.
HUB FINANCE CO.
No Fees or Fines.
Lib. 8015
Lic. 128

WE ALSO LOAN ON AUTOMOBILES

LOANS over $300 to high class salaried people made at once without security or publicity. New Invest. ment Company, 10 Tremont St., Room 1115.

$50 to $5000 loaned on furniture, real estate or indorsed notes; loans under $300 handled by special dept. BOSTON FINANCE CO., 110 Summer St.

QUICK LOANS
Up to $300 to housekeepers. Easy instalments, lawful interest. Beneficial Society, 31 Bromfield St., Lib. 2, Dept. 2033.

LOANS OVER $500, LOW RATE. No fees. Provident Finance Corp., Room 318, 24 School St.

MOTOR LOANS
LOW RATES—CONFIDENTIAL SERVICE—MALONE SECURITIES AND REPUTATION—MALONE BLDG., Lib. 7585

Loans up to $300 to housekeepers. Easy repayments only $5.00 a month. Old Beneficial Loan Society of Dorchester, 761 Dudley St., Thomas Square. License No. Columbia 5370.

IF on your diamond or watch, try C. S. HAMBURGER, 3 Salem St., Boston. Est. 1855. Courteous and honest service

LOANS—$10 to $300 to housekeepers; easy repayments; lowest rates; strictly confidential. Personal Finance Co., 322 Mass. Ave., Central Sq., Cambridge. Porter 2247-3.

LOANS—$10 to $300 to housekeepers. Personal Finance Co., 31 Bromfield St., Room 306, Parke Snow Bldg., Davis Sq., Som. 83.

DOGS—CATS—PETS

25 PUPS and grown dogs, biggest offer in Mass., all must go at $5 to $10. Boston terriers, fox terriers, beagle hounds, fox hounds, setts, poodles, bull terriers, German police. W. H. Cutler, 109 Broadway, Everett; tel. Everett 3108-W.

A cat needs a home. Have you a garage for rent? Tell about it and give location in the Want Rent Ads. That's the way to fill it.

Real Estate

HOUSES FOR SALE

WEST ROXBURY
Modern 7-family block, 6 and 6 rooms, electricity, gas, combination stoves in kitchens, tiled floors in bathrooms, builtin bookcases, fireplaces, 2-car garage; new street; 5 minutes to cars, trains, schools and churches. Owner will sell for cash. Call Mr. Nelson, builder, 329 Park St., West Roxbury; Parkway 0501.

HOUSES
Never again will you get bargains that now can be offered, many of them through foreclosure; you can buy these for $500 to $1000 less than you will have to pay next Spring; 5 rooms and bath, all modern conveniences; 2 to 6 rooms, $200 down, $20 per month; balance as rent. W. J. Wilson, 251 Main St., Malden. Tel. Malden 4164.

JAMAICA PLAIN
For sale or rent; new 6-family, 2-family; tiled bath and sinkers; everything up to date; 2 months old. 263 Chestnut St. Reasonable. Owner, Jamaica 3804-W.

MALDEN—New 5-room bungalow, finely built; tiled bath, steam heat; fine location; builtin garage; good neighborhood; $7500; terms arranged. BEN-JAMIN LEDU CO., Maplewood st. Malden 2357-3196-R.

LOTS FOR SALE

LARGE HOME SITE
On accepted St. in Lexington; town water, electric lights, etc.; containing 15,707 sq. ft.; for $700, on terms to suit. S-61, Boston American.

27,597 FT., $450
In Newton Highlands; big bargain for someone; terms if desired. F-62, Boston American.

JAMAICA PLAIN
Overlooking Arnold Arboretum, large lot containing 10,526 feet; $950, cash or terms. P-96, Boston American.

$100 Sq. Ft. $99 NO READING LOTS CHOICE OF 10 FRUIT TREES EASY TERMS. ALBERT BRUNO, 35 BOARDMAN ST., EAST BOSTON 6 P. M.

Newton Land Bargain
13,240 sq. ft. of high land for $175, cash or terms. J-86, Boston American.

HOUSES FOR RENT

SOUTH END—14 EAST CANTON ST. 9 ROOMS, BATH; NEWLY PAINTED, GAS; $45. MO. CALL COPLEY 2158-R.

REAL ESTATE MORTGAGES

LOANS ON REAL ESTATE
Large or small loans secured by first or second mortgages; low rates, secret; no delay. STATE FINANCE CORPORATION 24 Merchants Row, Boston. Main.

1ST, 2D, 3D MORTGAGES
Low Rates—No Delay—Easy Payments
LEND FOR TAXES, BILLS, REPAIRS, ETC.
PHILIP ARONSON
57 School St., Room 605, Boston

F. J. HOVEY—Second mortgage money, no delay. 68 Devonshire St., Rm. 642. Hub 7700

2D MORTGAGE money wanting. Alm Mortgage Co., 18 Tremont St., Rm. 615. Hub 7900

ROOMS FOR HOUSEKEEPING

BROOKLINE—Large front room for light housekeeping; bath floor. 85 Bay State Rd.

CAMBRIDGE—16 Trowbridge St., 2 large housekeeping rooms, front suite also unfurnished; well heated; also bdrm. rm. Tel. 2809-M.

CAMBRIDGE—Large attractively furnished rm. for light hskg. if desired; well heated; home privileges. Univ. 4212-M.

CAMBRIDGE—Large 2 light housekeeping rms., furn., near Harvard Sq. Tel. 8062-W.

DORCHESTER—One large room and kitchenette, well furnished; gas range; $6 weekly. Tel. Lon. 4076-R after 5 P. M.

DORCHESTER—Hill St., 28, 3 room suite, hot wa. ht., gas for cook., reas. furn. 0732

EVERETT—Well furn. heated rms., kitchenette, gas, linen, handy to everything. Ever. 2317

ROXBURY—Large furnished room, kitchenette, $6 wk. Moreland st. Box. 1916-W.

ROXBURY—1-2 rm. kitch'ette apts., hot water, supplied, furn. uniform. Box. 5435-M.

UNION SQ., Allston, 33 Lexington St.—2 or 3 light hskg. rms., steam heated, reas.

UPHAM'S CORNER—Large well furn. room with kitchen privileges; floors, all latest conveniences, $9; business people, Columbia 9127.

UPHAM'S CORNER, Trull St., pleasant bedrm., with, without kitchenette. Col. 6035.

WINTHROP, Hillside—Large heated housekeeping rm., all imps., 69 Nahant Ave.; Ocean 0012-M.

WORCESTER SQ., 35—Attrac. furn. rms., also all'te suites, hot wa., elec., gas.

ROOMS WITHOUT BOARD

BRIGHTON—Front rm., newly furnished, pvt. family, bus, person pref. Alw. 0344-M.

CAMBRIDGE—16 Mellen St., furn. heated rm., 2 or 3 gentlemen, women; reas. Lit. 5300-W.

DORCHESTER—Edward Everett Sq., nicely furn. rm., heated, bath floor. Ro. B. 0648.

DORCHESTER—Upham car, 5 Bowdoin Pl.—rm., heated, business person, Col. 8549.

ROXBURY—Heated front room, for rent, hot water, steam heat. Highlands 6211.

ROXBURY—Side room $4; continuous hot water, steam heat. Highlands 6211.

ONE block from Statler Hotel; furn. rms., $3 up. 119 Berkeley St. Han. 1961.

BEAUTY AIDS

HAIR on ladies' taus permanently removed. No Pain or Scars. Best of claim' references. MISS MOLLY RAPPORT, 125 Tremont St., Rm. 510. Hancock 7286

PERMANENT WAVE, $5.
SHAMPOO, SET AND TRIM, INCL., 3 WAVES, $2. Mat. Hours, 10-1. Kenmore 2340.

HAIR coloring, beautiful shades, permanent wave, $6 up. 8 Winter St., rm. 1010.

PERMANENT WAVE, $5; GUARANTEED. 8 Winter St., Room 505. Capitol 8881.

STICKLEY BEAUTY SCHOOL — Thorough training in every branch. Expert teachers. 3 to 6 weeks' course, $50; easy terms. Call for circular, 125 Tremont St. Room 502.

DERMATOLOGY

HAVE YOU A BAD NOSE?

All Facial Irregularities, Wrinkles, Baggy Eyelids, Flabby Tissues, Face Sag, Defective Noses, Superfluous Hair, Moles and all blemishes corrected.

Dr. Brid's Face-Lifting operation makes you look ten years younger. Consultation Free.

E. P. REID, M. D. 100 Boylston St. Hours: 9 to 5. Sundays, 9 to 12 Noon. Over 50 Years' Experience. Hancock 1389

MEDICAL

X-RAY
Examination, consultation, trial treatment absolutely free to all who call before Nov. 25th, 1928. The wonderful power of the X-ray and mercury quartz light treatment is proved by the fact that they are accomplishing wonders in diseases of every description. No matter what your disease may be remember Daniel J. Welch, M. D., 657 Washington St., will make good the above offer. Office Hours: Mon., Wed., Thurs. and Sat., 10 to 1, 2 to 4, and 7 to 9; Tues. and Fri., 10 a. m. to 4 p. m. Closed Sundays and Holidays.

DETECTIVE AGENCIES

RAY 100 Boylston St., strictest secrecy in existing conditions.

ROOMS WITH BOARD

INSANE to board; best of care; prices reasonable for the insane. Melrose 1200.

INFANT—To board in refined American home, Brookline. Aspinwall 2396.

INFANT—Child to board; best care; good food; home. Melrose 1200.

MORRILL, 3 ROMAN—Well heated school room; private home, best care. Mal. 1643-J.

PROTESTANT Christian will board elderly lady. Best food and care. Rea. 2107-M.

FARMS AND LAND FOR SALE

FOR CHICKEN FARM
28 rds. ft., ideal for small chicken farm or orchard, 10 miles from Boston; $100; terms if desired. J 77 Boston American.

Equipped farms, business chances; selling & buying. Ford Agency, 815-B Old South Bldg., Boston. Main.

FURNISHED APARTMENTS

ALLSTON—Commonwealth Ave., furn. 2 rooms, kitchenette, bath, $60. Sep. 4993.

BRIGHTON—Furn. apt., new Reservoir, 4 rooms, kitchen and bath; Brighton 1414.

EVERETT—Furn. apt. to let; 3 rooms and modern conveniences. Everett 3506.

SOMERVILLE—Union Sq., 3 rooms, gas or uniform, but w. heat, elec. serv. 2493-J

UNFURNISHED APARTMENTS

ROXBURY—Near Dudley St.
for Hampden and Larkin Sts.; 3-4-5-room apts.; $30 to $40. Apply to janitor, 5 Larkin st., Suite 4, or Herbert 0600.

STEAM HEATED 4
Roomy apts., new modern improvements, near Statler Hotel. Call Back Bay 7853; call 294 Columbus Ave.

ARLINGTON
UPPER, 6 rooms, new porter, steam heat, $65; 1 mo. free. 76 Gloucester St.; Ark. 0667.

CAMBRIDGE — $15
3-4 rooms, handy to Kendall and Central Sts. 89-91 114 Bryant St. Tel. Univ. 1000-W.

ALLSTON—NEAR COMMONWEALTH AVE.
—Beautiful modern apts., 5 rooms and porch, refined locality. Phone Hilsdell 1455 or owner Boston American, H 1000.

ALLSTON—Attrac. 1-5 rms., heated, reas. 40 Quint Ave. Milton 0004. Alw. 8284.

BOWDOIN—Attractive 3 rooms, private kitchenette, reception hall and bath, all modern conveniences. Apply janitor, 40 Mountfort st., off Boston st., Boston.

BROOKLINE—Fisher Ave., 5 rooms, all mod., reas. rent. Roxbury 4421-M

CAMBRIDGE—7 rooms, all imps., $58. 4 rooms, all imps., $30. 1 Hancock st.

DORCHESTER—2 rooms, bath, stove heat; gas, electricity, sink; rent $16. 1 Bird st., Harvard Ave. Geneva 6217 after 6 p. m.

DORCHESTER—Heated 5 rms. and, sun-ny, new, nr. elev. loc. 29 Romsey St. Col. 8886.

DORCHESTER, Franklin Park section, 5 rooms, second floor, all imps., $45. Call Mr. Lee, Hancock 1700.

DORCHESTER—3-4 rms., all imps., cool; $23-$25; newly redecorated. Templeton Way.

DORCHESTER—Modern 7-rm. house, $6.25 wk. Open Sun. 26 Bowdoin st.

DORCHESTER—4 rms., and, imps., sun-ny, elec., $27. Talbot 3300. 3 Hereford Park.

DORCHESTER CENTER—Pleasant 4-rm. mod. 5 rm. apt., only $40. Talbot 0262.

EVERETT—6 rms., gas, range, $35; also 5 rms. for car. Everett 1370-R.

JAMAICA PL.—21 Dunster Rd., 4-5-9 rms., $23-$25; newly redecorated. Jam. Pl. 0077.

JAMAICA PLAIN—8 rooms, 2 baths, $75; all imps., $75. Jamaica 1150-W.

JAMAICA PLAIN—Large sunny 6-room suites, $15-$18-$20. 60 Lamartine st.

MALDEN—17 Oliver St.—3 rooms, steam heat, all imps., $45. Call 1 to 3 P. M. Also some for car. Everett 1370-R.

MATTAPAN—6-rm. apt., with garage, reduced to $60 month. Blue Hill 0200.

QUINCY—$40; new 4 rooms, bath, every-thing; 5 rooms, first floor, all mod., bath, $50; 1 min. depot. Granite 1037-R.

QUINCY—3-4-5-6-rm. suits, with steam, $27-$35-$40-$50. Granite 2624-M.

ROSLINDALE, 229 Metropolitan Ave.—Sunny 5 rooms, all modern conveniences, $38 with 1-car garage $42. Parkway 0018-R.

ROXBURY—Corner of large open square, 3 rooms, large sleep room, hot water heat, good bus., adults. Ro. 0400.

ROXBURY, Franklin Park, modern 6 rms., reception hall, 266 Normandy St.; High-land 0000.

ROXBURY—493 Warren St., 5 large rms., newly painted, steam heat, $40. Call after 6 P. M. 266 Normandy St., Highland 0000.

ROXBURY, heated, 3 rms., rms., elec., $37. 137 Bowdoin st. Dor. 0000.

ROXBURY—6 rms., imps., sun-y, cent fixt; park's 2min. 2 cars. Dud. 1000. Ro. 8433-M.

ROXBURY—Heated 5 rms., all imps., sunny rms., limits. $25 & $27. Hor. 4709-R.

ROXBURY—6 rms., all imps., newly painted, $15-$16. 90 & 94 Terrace St., Hub. 7785.

SOMERVILLE—4 rms., all imps., elec., heat. $25. 54 Florence St. Som. 1433-R.

SOMERVILLE—Winter Hill, 3-rm. apt., all imps., $30. Somerset 0130-R.

WAKEFIELD—5 rms., heated, 2 pcs., $45; 4 rms., heated, 2 pcs., $40; 3 rms., elec., $35; furn., 1-rm., kitchenette, heat, $10. Wakefield 0130-R.

WEST END—Mod. 6 rms., comb. fact. porcelain sink, gas range, heat. Bac. 8624.

WEST NEWTON—Mod. 7 rms., steam heat, open fireplace, $50; gar. W. Newton 1910-W.

WEST SOMERVILLE, 3 rms., heated, 2 rms., all imps., $45. Som. 0700-M.

WINTHROP HIGHLANDS—90 Quincy Ave., 6 rms., all imps., hot w. heat, $60. Open Sun. 2 to 5 P. M. Winthrop 0143-M.

4, AND 6 rooms, $25-$30 per mo.; hot-water, near Mission Church; all modern imps.; back porch; rents to quiet, tidy children. Apply to janitor, 9 wall St., or call Hanover 9552.

TRUCKING—STORAGE

Lowest Return Load Rates
Full or part loads, within radius 1000 miles; work guaranteed; goods insured. 852 Harrison Ave. Hub. 0130-R.

AUTO TRUCKING—Providence, etc. Carroll Trucking Co., 18 Tremont St. Rm. 1201.

1929 CHRISTMAS CLUBS

THE BOSTON FIVE CENTS SAVINGS BANK
30 SCHOOL ST. BOSTON
CHRISTMAS CLUB
STARTS DECEMBER 1

JAMAICA PLAIN TRUST CO.
Join Our Christmas Club
677 Centre Street—Jam. 0830
West Roxbury Branch, 1872 Centre St. Par. 3474

CHARLESTOWN TRUST CO.
Christmas Savings Club
8 City Sq., Charlestown Chs. 0201

THE ATLANTIC NATIONAL BANK OF BOSTON
Christmas Saving Club
Branches Throughout Greater Boston

WILDEY SAVINGS BANK
Enroll Now!
Christmas Saving Club
32 Boylston St., Boston Han. 6260

SPECIALS AT THE STORES

BENCKS BROS.
HI-GRADE GROCERIES, PROVISIONS, FRESH MEATS. 1276-1278 Washington St., corner Waltham St., SOUTH BOSTON 0030

HAINES-CE BROOK
Ice Cream can be had at all stores 50 Western Ave., Cam. Phone 2162-2163-M.

BREASOLE'S MARKET
247 E. Boylston St., Quarry. Gren. 2193

BROOKS BROS. CO., 170 Mass. Ave., Ken. 4300; 10 Harvard Sq., Brookline, groceries and provisions.

JEWELRY—DIAMONDS

CASH for Diamonds, Watches, Gold, Silver. Highest Price Paid. E. LOFTIS, 333 Washington St. Rm. 418, Boston.

Automobiles and Accessories

26 MODEL FORD COUPE, re-finished, new tires, mechanically O. K. Excellent appearance. $200.
1926 CHEVROLET COUPE, run four months, guaranteed in every way. Fully equip. $400.
1926 CHEVROLET COACH, run much, good tires, 5 good tires, paint and upholstery fine. $350.
1925 CHEVROLET CO., 421 Washington St., Somerville. Somerville 0900.

PACKARD STR. 8 SEDAN
This fine, enclosed drive limousine is practically new; run only 20,000 miles; all excellent mechanically, dark green finish, upholstered in dark green broadcloth. Has had tremendous amount of attention and is in tremendous service at $1100. Suitable for owner-driven use.
Pierce-Arrow Sales Corp.
939 Commonwealth Ave. Aro. 5000

AUTO-SAVE YARD
Largest distributors of used auto parts in New England. Cars for all makes of cars.
1893 River St., Readville
TEL. HYDE PARK 0290

'27 Chrysler 70 Sedan
Color model with beautiful gun finish, wire wheels, 5 disc wheels in panelling, nearly 6000 miles, mechanically As! As new. Equipped with Lovejoy shocks. A real bargain and Mr. Prospect, Waltham 2400-J.

'26 CHRYSLER "58" COUPE
Fine good tires, paint and leather upholstery in good shape, mechanically O. K. Price $495. Call at once. Metcalf's Buick Co., 30 Mystic Ave., Medford. Tel. Mystic 0700.

ANNUAL USED CAR SALE
Reconditioned cars, some guaranteed; some unguaranteed; on the private owner plan. Buy now and save money. ATTON & BAYLEY, 1287 Salem St., Medford. Tel. Mystic 4100.

1927 CHEVROLET
Imperial Landau Sedan, bumpers new style tire, also covers; very low mileage; car looks like new; mechanically like new. $450. Cambridge Motor Sales Co., 1077 Mass. Ave., Cambridge. Univ. 2092.

1924 ESSEX COACH
Nice condition, good tires and fully equipped. Only $60 down and $5 a week.
GERAGE-PAIGE CO. OF N. E.
1075 Commonwealth Ave. Brighton 5800

1927 ESSEX SEDAN
Exceptionally fine car in perfect condition. Cambridge Hudson-Essex Co., 1077 Mass. Ave., Cambridge; Univ. 2092.

A USED CAR Is Bought and Sold WITH MISREPRESENTATION REMOVED.
GILCHRIST DEPARTMENT STORE
USED CAR SALESROOM, 705 BEACON ST

1928 WINDSHIELD
EXCLUSIVE dealer for Duplate windows free. 899 Massachusetts Ave., Cor. Arlington. 2046

LOW MODEL HUDSON SEDAN
$125. EASY TERMS. LEVINE'S, 294 MAIN ST., EVERETT. TEL. 2700

SELL us your car for cash. Park Square Auto Co., 285 Columbus Ave. Back Bay 7853.

MOTORCYCLES—$10 up. Call Walker Indian Co., 78 Brookline Ave. Write for bargains.

1925 Ford Sedan $55. STOREHOUSE 544 Dorchester Ave., South Boston 3104.

2035hp GOOD used tires, $1.95. Royal-Tip Co., 891 Columbus Ave., Boston.

DANCING
"MY REPUTATION IS YOUR PROTECTION"
PROF. NAT. RITTER
220 TREMONT ST. CAPITOL 4818
STAGE DANCING
Buck and Wing, Soft Shoe, Eccentric Etc
EXHIBITION DANCING
TANGO, APACHE, SOCIETY WALTZ, ETC.
BALLROOM GUARANTEED 4 LESSONS
VERY LOWEST RATES IN BOSTON
PROF WISEMAN Back Bay 1048
BALLROOM Guaranteed for $5
$5 DOLLARS
IN 5 PRIVATE LESSONS
TANGO WIND, ONE-STEP, APACHI
STAGE BUCK-WING, SOFT SHOE, ECCENTRIC
WALTZ-CLOG
$1 a Lesson or $25 Guaranteed
Under Direction of George Hazard
15 PRIVATE LESSONS $5
FLORENCE KELLY
SCHOOL OF MODERN DANCING
240 HUNTINGTON AVE. Back Bay 7307
15 LESSONS, $5
Model School — Modern Dancing
177 HUNTINGTON AVE., B. B. 6135
LOOMIS TEL. KENMORE 0788
TEN HOUR LESSONS $3
TEN ENOUR CLASS LESSONS $2
LERNER DANCE STUDIOS
BACK BAY, B. B. 9091-9583
ALL TYPES DANCING. NEW CLASSES
WM. H. O'BRIEN Back Bay 7273
Private class lessons 10 a. m. to 10 p. m.

INSTRUCTION
BARBERING and hairdressing. Expert instruction, modern equipment, room, board and laundry if desired. Write for catalog. Vaughn's System, 1003 Wash. st., Boston (near Dover st.). Ladies' hairdressing parlor.
LEARN BARBERING
Now offering special rate advantages. $25 book included. Day, eve. Graduates Barber Supply Co., 3 Pleasant st., Worcester.

HELP WANTED—FEMALE
MOTHER'S helper wanted, to go home Saturday. Tel. Belmont 2407.
TAILORS wanted; experienced; come ready to work. 9 Bromfield St., Room 1000.

HELP WANTED—MALE
WANTED—Refined young man to prepare for a stage career; splendid opportunity; a few positions guaranteed; call at 7 Rector Kentworth Players for appointment.

HOUSEHOLD GOODS
Whittall Rugs — For Sale
All kinds, all sizes; every room we have carried in stock. Mill agent, George A. Jones, 12-13-21 Green Dock, Worcester.
WILTON RUGS—2000, split seconds, must be sold at once for cash; only every room size rug we have in stock; over $125,000 worth of Wilton rugs, seconds from 9 x 7 to 12 x 15, your choice, $49.50. Open 9 to 5. Mon. 9 to 9. Worcester Mass. Phone Worcester Park 3000. Mill agent.

SEWING MACHINES
ALL makes Sewing Machines repaired. White Sewing Machine Co., 316 Boylston st. 1474
LADY will sell 800 Singer, good as new, $5. 95 Sea Avenue, Dor. Geneva 0116.

MUSICAL INSTRUMENTS
LESTER UPRIGHT PIANO
To save good condition. A responsible party says this piano should bring $175 to $200. Because of imperative change of residence will sell for $150. Piano may be seen at 177 Lincoln st., Cambridge, 1st Floor, or call Belmont 0636-W.
PIANOS, $75 up. $5 monthly. Brooks, 119 Brookline, Tre. Over Symphony.
100 PIANOS, $75 up, $5 monthly. Brooks, 1125 Beacon, Brookline. Aspinwall 1000.

FURS—STORAGE
UNREDEEMED FUR COATS
Original values, nearly new and slightly worn for coats for ladies and misses. Beacon Hill Exchange, Northern Bank, Mountain Campaign st., Brookline.
$25—$35—$45 Up
Collegian Beaverkin for coats for young men, $35, all sizes. Max's Loan Office, 1251 Boylston, Boston. Han. 0630; open every 9 min. from Metropolitan Theater.

FUEL—FEED—FERTILIZERS
COKE $12 PER TON; ALL SIZES; FOR IMMEDIATE DELIVERY. MYRTLE 0726.

REFRIGERATORS
THE E. B. WHITMAN COMPANY
FLORISTS MARKETMEN HEADLANDS
Sullivan Square. Tel. Charlestown 0070

HENSHAW DODGE CARS
Smashing Sale!
averaging
$100 to $150 OFF
and more

Some examples	New Price	Saving
1928 Dodge Victory	$820	$195
1927 Dodge Spec. Sed.	425	75
1928 Dodge Stand. Six.	795	75
1926 Dodge Spec. Sed.	325	100
1927 Oakland Sedan	495	150
1925 Dodge Spec. Sed.	225	170
1927 Essex Roadster	395	80
1926 Ford Tudor	175	50
1928 Chevrolet Sedan	595	100
1928 Hudson Sedan	750	85
1928 Graham-Paige Sed.	725	125
1927 Essex Sedan	450	75

150 others — some like new. Easy Terms — Open Evenings.

EXTRA SPECIAL!
Brand new current production Standard and Victory Six types at savings of $450 to $250. First sale of its kind in our history.

HENSHAW MOTOR CO.
989 Commonwealth Ave. Sta. 3500

JORDAN SEDAN
Late model. Has mullion tires and is in 4-3 condition. Price $600. 1000 Commonwealth Ave. Aro. 2200

1927 ESSEX DELUXE SEDAN
Very little used, original finish, like new condition throughout. Price $495. Cambridge Hudson-Essex Co., 1077 Mass. Ave.; Univ. 2092.

1924 Nash Sedan $325
This 7-pass. car has good paint, like wheels, tires and motor. Guaranteed. J. C. Hodgson Co., 600 Beacon St. Kenmore 0000.

WANTED: AUTOMOBILES
DON'T SELL THEM WE HAVE FIGURED ON THEM. Time is money; can use existing staff. Call evenings. ARTHUR J. BOYER SALES, 33 Brighton Ave. Tel. 1424 Station

'25 BUICK COACH, $295
This model 20 light six is in excellent condition and has been used only as a business car. Tel. 2707
WANTED to BUY from a private party, an open or closed auto in good condition at a reasonable price; must be good roadster. Apply with car at my office, 43 Main St., Everett. Tel. Everett 2753.

AUTOMOBILE TRUCKS
INTERNATIONAL PANEL
Late model 1-ton International with very large panel body, suitable for store or delivery truck from florist; will sell for cash, balance in small monthly payments.
Linscott Motor Company
601 BEACON STREET
MR. ORR KENmore 6014

RED RACE
See Speed Sugar, 1¼ ton with closed cab and car rack sub body, mounted and guaranteed, cash or terms. Linscott Motor Co., 1007-B.
LINSCOTT MOTOR COMPANY
601 BEACON STREET
MR. ORR KENmore 6014

OPP. BRAKE AND LIGHT STA. 89—SAVE $2. CALL OR DRIVE IN. UNIVERSITY 0000.

AUTOMOBILE SCHOOLS
Huntington Auto School
100 Huntington Ave., B. B. 0813
Or, Cambridge Y. M. C. A., Cambridge
We will send our cars to your home and teach until you get license, for $10.

INDEPENDENT AUTO SCHOOLS
$10 We send our car to your home and teach until you get license. Call Ken. 2427.
PARKWAY AUTO SCHOOL
$10 315A Huntington Ave., B. B. 0998
Guaranteed License Course, $10

TOURS AND TRAVELS

New York $4.50
Leave North Station daily every week-day, 8:30 a. m. Also every Saturday, 1:30 p. m. Free motor bus transfer from and to your home. Parlor cars and Pan Pacific Buffet Lounge cars. Automobiles carried.
Tickets at 67 Franklin street and South st. Back Bay Station.
PROVIDENCE LINE
THE NEW ENGLAND STEAMSHIP COMPANY

BAY STATE LINE via RAIL & BOAT NEW YORK $3.50
OUTSIDE STATEROOMS $1.00 and $2.00
Stop-overs Allowed. Meals and Transfers Incl.
Providence 7:00, P. M. daily and Sundays. Tickets and Stateroom Reservations, Back Bay and Consolidated Ticket Offices, Copley Square.

BOSTON AMERICAN
Entered as second class matter at the postoffice at Boston, Mass., also at the Postoffice Department, Canada.
Published daily (except Sunday) Washington Square, Boston 6, Mass., by HEARST NEWSPAPERS, Inc. Telephone Liberty 6000.
PAUL W. PARSONS, Publisher.

Domestic rates (subscription in Mail Postpaid): One Month, 65c; Three Months, $1.85; Six Months, $3.65; One Year, $7.00. Foreign rates: One Month $1.00; Six Months $5.50; One Year $11.00. Single copy, 5c. Subscription payable strictly in advance.

Entered at the postoffice American assumes no financial responsibility for typographical errors in advertisements, but will reprint that part of an advertisement in which the typographical error occurs. Advertisers will please notify the management immediately of any error which may occur.

MEMBER ASSOCIATED PRESS
The Associated Press is exclusively entitled to the use for republication of all news dispatches credited to it or not otherwise credited herein, and also the local news published herein. All rights of republication of special dispatches herein are reserved.

EDITORIAL PAGE
NOVEMBER 20, 1928

BOSTON EVENING AMERICAN

LARGEST EVENING
CIRCULATION IN NEW ENGLAND

The Main Issue

In the Matter of Compulsory Automobile Insurance It Is Neither "Rates" Nor "Profits" but PROTECTION FOR THE BLAMELESS VICTIM

Before we begin to get overheated with reference to automobile insurance rates let us consider the conditions which brought the compulsory law into being.

If, prior to 1927, you had the misfortune to suffer personal injury from the automobile of another, your chances of recovering anything by a suit at law were one in three.

The reason for this state of affairs was that **ONLY ABOUT ONE IN THREE CAR-OWNERS CARRIED PERSONAL INJURY INSURANCE.**

The number of accidents in which some one was killed, or incapacitated, was at that time about 1000 a year.

This meant that in hundreds of cases widows and children and other dependents—or, as may have been the case, the crippled victim himself—were left to become so many burdens upon towns and cities.

"We traced the fellow down," it was often said at that time, "but everything that stands in his own name is the automobile—and he is paying for that!"

Well, Massachusetts has never been afraid to play the part of the pioneer in legislation, and Massachusetts determined to put an end to this condition. The insurance companies, for one reason or another, opposed the compulsory act. Its failure was predicted. Some months ago, it was represented that the companies were doing business at a loss under it.

The Insurance Commissioner, having announced new rates much in excess of the old, gave up his place in the State Government before the new rates could be placed in operation. His successor—admittedly with much more information upon which to base his course—has reduced these figures 10 per cent.

The objection, nevertheless, continues. Political and legislative prophets tell us "war" will break out as soon as the Legislature is assembled.

SOME car owners will fight for a "flat rate," applicable generally throughout the State. The insurance companies, it is intimated, will seek the repeal of the law.

What mystifies many is why the companies should object to a law which makes every automobile owner their customer. The car owner **MUST** carry this insurance.

If, under these circumstances, the companies cannot make money, it would seem to be only fair to consider in what way they may be relieved of an unjust burden.

Mr. Frank A. Goodwin, one of the few citizens likely to be accepted as experts on the question, suggests that the way out is to have the car owners be their own insurance company, with one of the State departments acting as their agent.

There being 600,000 pleasure cars in the State, Mr. Goodwin would make a flat rate of $15 for them and charge the 90,000 trucks $25. The 4000 cabs he would assess $50 a year. These rates would bring in $11,500,000.

Having said to the automobile owner, "You **MUST** be insured," the former Registrar believes—and an army of his fellow citizens share the belief—it is up to the State to **FURNISH** the insurance, **AT COST.**

As the expected controversy proceeds we shall hear **MORE** about insurance-at-cost. The cry will be raised that it would "put the State in business." That cry, we may be sure, will bring powerful support to the side of the Opposition.

But insurance-at-cost has a doughty champion in Frank A. Goodwin who, we also may be sure, will be treated by Beacon Hill with the courtesy and respect that belong to a man who can poll 161,000 votes in a primary fight.

Edward F. McSweeney

A Patriotic American Gentleman

The late Edward F. McSweeney, whose funeral this morning draw to the little parish church in Framingham Center an unusual assemblage of representative men, had taken a valiant part in more than one battle in the common cause.

Made chairman of the board of trustees of Boston's Consumptive Hospital in 1906, Mr. McSweeney remained until the end a leader in the fight against the white plague. He was largely responsible for the establishment of State sanatoriums.

Again, he was one of the first to attempt the unmasking of those authors of school histories who like to picture the rebels of 1775 as a lot of near-reds, and reflect the minimum of credit on patriots like Washington, Jefferson, Commodore Barry, John Sullivan, the Adamses, the Lees and Patrick Henry.

The brave gentleman whose body was returned to earth today was a man's man, the embodiment of moral courage. He had served his country in the Immigration service and his State on more than one public board. In these, and in other positions of trust, he demonstrated intelligent zeal and rugged honesty. He taught by good example. Outside of the domestic circle his untimely passing is mourned by none more sincerely than by those whose privilege it had been to be associated with him.

The Everlasting Question

Either the United States Supreme Court or the League of Nations should decide on this blonde vs. brunette question, definitely and finally. Ever since the brunette Anita Loos wrote her blonde book the issue fits into every domestic argument, influences the directors of stage and screen and invades the realm of commerce at the slightest opportunity.

From a luncheon speaker the Cincinnati Ad Club learned that the blonde is a faster worker, while the brunette is a more careful plodder. Consequently, the speaker said, he employs sixty-eight blondes and only seven brunettes.

This testimony is interesting but not convincing and certainly should not be accepted as proof. For is it not written that some girls are born blonde, some achieve blondness and some have blondness thrust upon them?

Maybe many of the sixty-eight in these offices were pronounced brunettes originally and taking a feminine advantage of the boss' weakness dipped their tresses into molten gold or undiluted peroxide before applying for employment. Better look closely at the roots when you go to the office today, Mr. Speaker. The girls may be putting one over on you!

Laugh and Live Longer

By FRANKLIN COLLIER

EF LAUGHIN PROLONGS LIFE THEN I KNOW WHY LOTS OV WIMMEN GIT SUCH FUNNY LOOKIN' HUSBANDS.
STRANGE THAT NO ARTIST EVER DEPICTED A LAUGHING LINCOLN
CAL.
FUTURE PORTRAIT PAINTING
FOR SENATOR
RE ELECT
INSTEAD OF THIS →
WHY NOT THIS
30 DAYS.
DOCTORS ORDERS
BRED FOR LONG LIFE
HEY! WHERE YOU THINK YOU'RE GOING?
JUST IMAGINE!
RE ELECT
SEN. SLESS
HAW HAW HAW
LAUGH LOUDER AND FUNNIER PROLONG LIFE! THIS IS LAUGH WEEK.
SEND FOR OUR FREE JOKE BOOK
TUNE IN EVERY MORNING FOR YOUR DAILY DOZEN LAUGHS
BROADCAST BY THE OUTGUESSER LIFE INS CO.
NEXT
MOTHER AND CHILD
SHELLY GROW HAS BEEN SEARCHING NATURAL HISTORY TO SEE IS THE LAUGHING HYENA LIVES LONGER THAN THE COMMON GARDEN VARIETY OF HYENA.

NEW YORK, Nov. 20—Back in the outland, the old-time pedlar is almost a memory. In other days he roamed from town to town and door to door with his pack, selling almost everything from a needle to a washtub. He was in a way the news crier in isolated neighborhoods.

In our town, Dr. Thompson used to sally forth in April with his magic eye salve and Indian root blood purifier afoot and returned with the November frost. In that time he covered four states. He built a fine home and left a considerable estate.

It is history that innumerable princes of success were former pack pedlars. Many of them today are stooped from their early burdens. The mail order business untrussed them, along with the automobile and other quick means of transportation.

Instead of the pack pedlar the small town also has countless little specialty shops and roadside hutches. A few pedlars carry on with big motor trucks, but their number is rapidly diminishing. It was a picturesque calling that lost step with the times.

Strangely enough it is only in populous centers that the pedlar is able to survive. There are hundreds of them in New York making their door to door canvasses and prospering. Almost every gleanie skyscraper office building has its warnings: "No Pedlars."

These are not the type belonging to the push-cart army of the lower East Side and uptown Ghettos. They do not carry the shoulder pack but an elegant photographic sample book of their supplies. They are crisp type of sharp salesmen.

The modern pedlar is able to offer you copies of great paintings as well as second hand automobiles. Many operate on the small payment plan and maintain large offices. The last of the old-time pedlars in the metropolis are the Armenian rug sellers and velvet coated Italians selling statues.

These observations were inspired by a courtly gentleman who sent up one of those fleshly engraved visiting cards bearing only his name. He shook hands in the manner of an old friend, deposited himself in the best chair and it was 15 minutes before I was conscious he was the old-time pedlar in a new setting. He had a leather compact that fitted snugly in his inside coat pocket containing his ware. And, of all things, he sold scarf pins. I gave him the address of a fellow who wears only bow ties.

NOW and then one of those workworn East Side push cart pedlars is escorted across town by a policeman. He is headed for a police station for not having a license. Able to speak but a few words of English, his bewilderment is pathetic. Especially when speakeasy patrons come to the doorways to watch and snicker.

A STATISTICIAN discovers that few New York men marry if they have not marched to the altar before reaching the age of 35.

THE dangerous age, so breach of promise records show, is between 45 and 50. It is after 45 that aging Romeos toss caution to the winds and fly to the amorous adventure. This is the age when they are likely to write those honeyed letters which are later read by 12 perfect strangers with a giggle and perhaps a sigh. The adroit gold digger with her red hot lips and air-cooled knees is always angling for the bachelor nearing 50. He asnays high in pure gold.

IN a cafe one night recently a doddering philanderer was called to the telephone. A girl friend skipped over to his fair companion and inquired: "What time do you have to wheel him back to the Old Men's Home?"

"Just as soon as I can cry him out of a pint or so of pearls," was the retort.

IN the same cafe one of those annoying waiter captains was making suggestions while we were trying to inspect the menu. There should be some way an adult person could order a meal all by himself. As one who does the eating, I am fairly obsessed with the quaint conceit I can do a major part of the thinking.

Copyright, 1928, by the McNaught Syndicate, Inc.

LISTEN, WORLD!

By ELSIE ROBINSON

NEW ORLEANS looks pretty much like any other big, prosperous city when you first come into it. The usual railroad terminals, warehouses, the usual littered streets—chimneys, telephone wires, street cars, electric signs—all the ugly, necessary paraphernalia of modern life. So this is New Orleans—and they had told you it was so romantic!

Later, having a few hours to kill, you decide to walk. You walk, indifferent as to direction, so colorless is the scene. Presently you find that the street has narrowed, is cobbled instead of paved. There is a wooden awning above you, leaning balconies, small huddled shops with fly blown windows—beaded funeral wreaths, racks of dusty jewelry, holy images. You are in the old French quarter, though that does not interest you for you are seeing, still, only the blank, masked face of a strange city.

Then suddenly something vivid flickers past your eye and is gone. You stop, wondering—turn and look about. What was it that touched you like a call—a hand? Beside you one of the low, weather-beaten doors hangs open. Beyond stretches a long paved passage, tunnel dark, which opens at the end into a sudden, jeweled blaze of light. Warm golden air, spattered on damp, red tiles—lacework of fern in hanging Indian jars—a waxy vine with deep magenta flowers—an old wrought iron seat—the lisp of water in a shallow pool.

Everywhere in the old French quarters you may find them, these hidden patios. They are the spots reserved for friends or family recreation or a quiet, twilight hour with God. The bustle of the streets does not enter them nor does the city grime fall upon their trailing vines or shadowed galleries. They are truly the heart of New Orleans and after you have once found them you feel them forever after—like a mysterious presence, perfuming the dusty streets, whispering beneath the uproar and the clatter.

New Orleans will never again seem to me like any other big, prosperous city. Always I shall feel that secret beauty which waits behind the little, weather-beaten doors.

Plain people are so often like that. Many a time I have judged people as I judged New Orleans, putting them down as commonplace and colorless. Then some day stumbled suddenly upon some small, secret entrance to their hearts and so came upon living loveliness.

Most of us, I suspect, have a hidden patio where there is beauty, and a song and—sometimes—a quiet, twilight hour with God.

Copyright, 1928, King Features Synd., Inc.

What Do You Know?

BOSTON'S ORIGINAL KNOWLEDGE TEST

Reg. U. S. Pat. Off.

Fill each blank:

1. Astronomy is the science which treats of ——.
2. ——— was defeated for the Presidency by Grover Cleveland in 1884.
3. The amount of electricity flowing through a conductor per second is measured by the ——.
4. Jonn Audubon was a celebrated writer on ——.
5. The Boyne is a river of ——.

Do you know:

6. What did Franklin prove about lightning?
7. What state is between South Dakota and Kansas?
8. What are the organs of motion?
9. What is a "B" battery?
10. What is an antitoxin?

Match correctly:

11. Andrew Johnson. A political caricaturist.
12. John Macadam. A Swedish writer.
13. Rudyard Kipling. He became President at the death of Lincoln.
14. Thomas Nast. He invented a type of road.
15. Selma Lagerlof. He wrote "The Recessional."

See tomorrow's paper to verify your results. Answers to yesterday's tests.

1. For an effective plan to enforce the prohibition law. 2. 1899. 3. A device for accumulating and holding a large charge of electricity in a small space. 4. Mt. Vesuvius, near Naples, Italy. 5. Raising of a series of different crops on the same piot of land in different years. 6. Nemesis. 7. The dried leaves of a plant called coca that thrives in South America. 8. Grains. 9. The Earth. 10. Chess. 11. O'Connell. 12. Indian. 13. Honey. 14. Late. 15. Pastures.

Copyright, 1928, King Features Synd., Inc.

Bulls, Bears—and Hogs

by Herbert Kaufman

Wall Street is a mirror of national confidence. When *stocks* are high, so are *hopes*.

The prevailing bull market is just America's bet that she *won't* stop expanding, that big ideas *aren't* petering out, that ambition *isn't* tiring in the wing, that tomorrow is twitching with *growth* pains.

Graph hounds, chart wavers and statistic quoters may shout their pens hoarse with contrary sentiment—financial Jeremiahs may rave of days of doom, but these minority reports are drowned by *hurrahing* ticker tape and the swish of *skyrocketing* securities.

The Federal Reserve vainly flings storm signals, while trading volume mounts new peaks.

Speculation is in a bullish temper, and the big bruins are all licking their wounds.

We're gambling on *continued* prosperity, *full* employment and *undiminished* spending capacity—on freight loadings, automobile output, radio expansion—on aviation development, crop yields, beef prices—on mail order sales and sound retailing.

We foresee no strikes, and we sense wider markets for copper, steel and structural materials.

We're backing realities, not wild dreams of jungle richness or wilderness mines.

We've never yet had a Mississippi Bubble or a South Sea swindle—a Hooley smash or a Whittington Wright scandal.

We're hard-mouthed in our enthusiasms and rebellious to the sudden bit.

But we're temperamentally too hard-headed to become real runaways, and usually shrewd enough to stop at the brink of financial disaster—no signs of which yet cloud local horizons.

Nobody knows where or when the limit will be reached—or how suddenly the pools will about face, and take their profits.

Common sense and experience protest that what goes up must come down — to balance sheet levels. So caution plays safe and pouches its gains.

It's the destiny of *all hogs* to wind up in the *slaughter pen*.

(c) 1928, by the Daily Mirror and Herbert Kaufman.

"V"ERSES by Herbert Kaufman
Vim Vigor Victory
There never lived a failure yet
Who didn't think that he had met
An unfair share of woes and blows,
As if Misfortune kept a pet.
We're all beset with grief and strife!
Nobody buys a bargain life.
But men who smile and fight the while
Beneath the knife—
And hide their scars, inherit stars.
The proud and daring won't admit
Their hurts. It is the lightest hit
Who cry aloud before the crowd
And cheaply quit.
(C) H. K.

WORDS OF THE WISE MEN

One of the signs of mediocrity of mind is the habit of always telling stories—La Bruyere.

Fame impatient of extremes, decays
Not more by envy than excess of praise.
—Pope.

Every sweet hath its sour, every evil its good.—Emerson.

Hazard not your wealth on a poor man's advice.—Manuel.

A bad neighbor is as great an evil as a good neighbor is an advantage.—Hesiod.

What we do not understand we do not possess.—Goethe.

Joy is more the friend of happiness than of sovereigns.—Rousseau.

To love is human, it is also human to forgive.—Plautus.

We sometimes see a friend possessed of talent, but never of judgment.—La Rochefoucauld.

National Policies of the Hearst Papers

1. An agreement of English-speaking peoples to preserve peace among themselves and promote the peace of the world.
2. A constitutional amendment to provide for the election of United States Senators in numbers proportionate to the population of each State, but no State to have less than two Senators. A reapportionment of Congressional representation immediately after every census, or in case of the failure of Congress so to act, to make the apportionment automatic at the end of the first Congressional session, the proportion of population for each representative in each case to be that of the existing Congress.
3. A separate Department of the Army, of the Navy and of the Air Forces, all united under a Secretary of National Defense.
4. Federal action to the limit of Federal Government powers to abolish illiteracy among the people of the United States, and the creation of a Secretary of Education.
5. Necessary measures to secure the election of Congress in November and its installation on the 1st of January following, and the inauguration of a President on the 1st of January immediately following his election in November.